GUERNSEY

BREEDERS' JOURNAL
FEBRUARY 2001

**********3-DIGIT 481
UNIVERSITY MICROFILMS
ATTN: JON EDSON 132
300 N ZEEB RD
ANN ARBOR MI 48106

Stepping Into The Winner's Circle

Marshdene Magic Mary

Nominated All-American Junior Calf
2nd Junior Calf, NGS-Louisville
3rd Junior Calf, NGS-Madison
1st Junior Calf, Tulsa State Fair
2nd Junior Calf, State Fair Of Oklahoma
Owned with Richard Green, Middletown, DE

Nominated All-American Junior Best Three Females

Chupps Farm Goldstar Molly

Chupps Farm Coral Brin

Chupps Farm Coral Bubbly

This group of animals placed second at the NGS-Madison

Golden Dew Woody Dolly, EX-91

Nominated All-American Aged Cow
3rd Aged Cow, NGS-Louisville
1st & Reserve Grand Champion, Tulsa State Fair
1st & Reserve Grand Champion,
State Fair Of Oklahoma
Owned with Bobby & Ludy Griggs, Seminole, OK

Chupps Guernsey Farm

Dale & Stanley Chupp
Route 1, Box 239-1, Inola, Oklahoma 74036
(918) 543-6652

What we have been thinking about in February:

1. *We are ready for spring.*
2. *We have several young Guernsey bulls for sale from $750 to $1,000.*
3. *We want Guernsey open and bred heifers.*
4. *We are looking for Guernsey cows, free-stall broke, for one of our expanding herds.*
5. *We are sure that great Guernsey consignments make for great Guernsey sales.*
6. *We are excited when we hear about so many of our past sale consignments doing well for their owners.*
7. *We see and hear lots about many of our Guernsey youth doing well in high school and college.*
8. *We are looking forward to this year's Guernsey convention in Minnesota.*

Land Of Living Farm

John and Bonnie Ayars and Sons
4381 Rosedale Road
Mechanicsburg, Ohio 43044
(740) 857-1273 • FAX (740) 857-1229

She's Got What It Takes!

Nominated All-American Jr. 3-Year-Old

Kajo M Darlin, VG-88

1-08 365D 13,724M 3.7% 503F 3.1% 431P
She calved 10-25-2000
3rd, NGS-Louisville
1st Dry Cow, Illinois State Fair Open Show
1st Dry Cow, Tennessee State Fair Open Show

• Her "Royal Oak" son is for sale! •

Hartdale Guernsey Farm

904 South 7th St., Mulberry Grove, IL 62262
(618) 326-7340

A Standout At DJB Farms

Nominated Jr. All-American Jr. 2-Year-Old

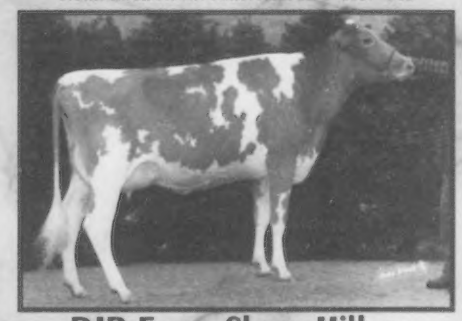

DJB Farms Sharp Hillery

7th, NGS-Madison • 3rd, NJS-Madison
9th, NGS-Louisville • 6th, NJS-Louisville
7th, Fight Bac Guernsey Gold 2-Year-Old Futurity
2nd, MN State Fair • 2nd, Central WI State Fair

A new addition to the Mueller Family:
Hailey Sue Mueller
6 lbs. 3 oz. • 19 inches long
Born to Brent and Melinda on November 10, 2000.
Grandparents are Dean & Jenny Mueller
and Mitch & Cheryl Johnston

DJB Farms

The Mueller Family
1316 Hwy 12, Roberts, WI 54023 • (715) 749-3583

This One's For You, Dad . . .

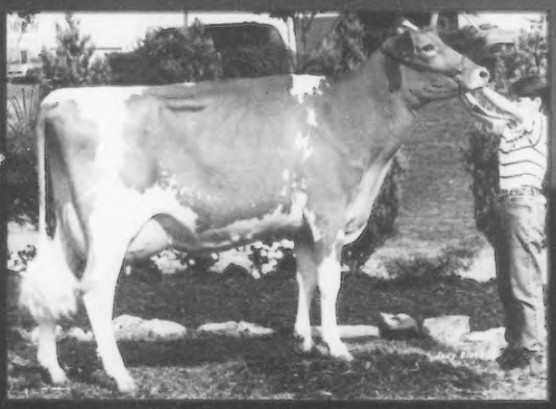

Pecks Goliath Roseann

Nominated Jr. All-American Sr. 3-Year-Old
1st & Grand Champion, Anderson Co. Fair Open & Jr. Shows
1st & Grand Champion, Dixie Classic Fair Open & Jr. Shows
1st & Grand Champion, NC State Fair Open & Jr. Shows
Exhibited by Ashley & Renee Bridges

We are so proud of "Roseann" and her accomplishments. We dedicate this show season to the memory of our father and grandfather, Charles A. Bridges Jr.

Sunrise Farm

3370 Bridges Dairy Rd.
Shelby, NC 28150
Phone: (704) 538-1913

The Official Publication Of The Guernsey Breed

Published by Purebred Publishing Inc. • (614) 575-4620

General Manager: Becky Payne
Administrative Assistant: JoAnn Case
Intern: Cami Collingwood

February 2001
Volume 170 Number 1

GUERNSEY BREEDERS' JOURNAL

Northeast Feature & All-American Nominations Issue

Departments

A Word From Your Director 14
Calendar Of Events 31
Golden Focus 6
Index To Advertisers 31
New Members 8
New Prefixes 8
Oh, Those Glory Days 18
Road Recollections 20

Performance Reports

Wisconsin Cow Named World Record Holder 19
Young Sire Updates 26

Builders Of The Breed

National Princess News 21
They're Passionate About Guernseys 10
Welcome Cathy Littlefield 8
We Show Our Milk Cows 16

Shows

Along The Tanbark Trail 24

Friendship Farm

Meet the Whalen Family of Millbrook, New York. Dick and Judy bought their first Guernsey in 1997, and they've been praising the breed ever since! *See page 10*

Breezy Point P Racer

The new Guernsey world record holder for milk and protein production in 365 days hails from Ellsworth, Wisconsin. "Racer" made 46,154M 4.7% 2,175F 3.1% 1,408P at 6-06. *See page 19*

On The Cover

It's been a winter wonderland in the Northeast! The Guernseys at Littlefield Farms in Watertown, New York, braved the cold and snow to get some winter exercise. *Photo by Cathy Littlefield*

Subscription Rates: $15 (US) per year, $35 (US) for three years in the United States and Canada; $18 (US) outside United States and Canada; $30 first class mail in United States; foreign airmail subscription rates on request. Microfilm subscriptions available.
Postmaster: Send address changes to *Guernsey Breeders' Journal*, Ida Albert, Circulation Manager, 7614 Slate Ridge Blvd., P. O. Box 666, Reynoldsburg, OH 43068-0666. When changing your subscription to new address, please give the old address and zip code as well as the new.
Periodical class postage paid at Reynoldsburg, OH 43068 and at additional mailing offices.
Guernsey Breeders' Journal (ISSN 0017-5110) is published monthly except January and July.
Closing date for advertising and editorial information is 55 days preceding the publication date. Each issue is mailed approximately 10 days prior to the publication date. Advertising rates upon request. Mail to *Guernsey Breeders' Journal*, 7614 Slate Ridge Blvd. P. O. Box 666, Reynoldsburg, OH 43068-0666. (614) 575-4620.

American Guernsey Association

Member of the World Guernsey Cattle Federation

THE AMERICAN GUERNSEY ASSOCIATION AND GOLDEN GUERNSEY INC.
P. O. Box 666, 7614 Slate Ridge Blvd., Reynoldsburg, OH 43068
Telephone (614) 864-2409 • Fax (614) 864-5614
Office Hours 8:00 a.m.-4:30 p.m. EST • Monday Through Friday
WEB: http://www.usguernsey.com

OFFICERS AND DIRECTORS

President, Clark Vilter - N56 W 30020 Hwy. K, Hartland, WI 53029. (262) 367-2803. *District 4 (WI) 2002.*
First Vice President, Dr. John O. Mozier - 10175 W. 159th St. Stanley, KS 66221. (913) 897-3496. *Director-At Large* 2003.
Second Vice President, Peter Coon - RR 1, Box 414, Amenia, NY 12501. (914) 373-8170. *District 1 (CT, DE, ME, MD, MA, NH, NJ, NY, RI, VT, WV) 2002.*
Dave Cochard - 5855 Hwy. V, Union, MO 63084. (636) 583-8901. *District 6 (AL, AR, FL, GA, LA, MS, MO, NC, SC, TN, VA) 2001.*
Gene Cross - Route 1, Sherburn, MN 56171. (507) 695-2923 *District 5 (IA, KS, MN, NE, ND, SD) 2003.*
Linda Madsen - 34174 De Portola Rd., Temecula, CA 92592. (909) 303-0100. *District 7 (AK, AZ, CA, CO, HI, ID, MT, NM, NV, OK, OR, TX, UT, WA, WY) 2004.*
John Morrow - Rt. 1, Box 396, Tyrone, PA 16686. (814) 684-1898. *District 2 (OH, PA) 2001.*
Seth Spencer - 42672 Green Mountain Drive, Lebanon, OR 97355. (541) 258-5327. *Director At-Large. 2001.*
Forrest Keefer - 3829W 800N, Wawaka, IN 46794. (219) 761-2852. *District 3, (IN, IL, KY, MI,) 2004.*

ADMINISTRATION
Seth Johnson, Executive Secretary-Treasurer

Karen Fenicle, Accountant
Ida Albert - Records Department Director
Brian Schnebly- Programs Coordinator

Journal And Information
Becky Payne - General Manager, *Guernsey Breeders' Journal*, Promotion and Youth Director
Ryan Daniels - Editor, *Guernsey Breeders' Journal*
JoAnn Case - Administrative Assistant

Appraisers
Brian Schnebly - Appraisal Coordinator
Tim Baumgartner - 131 Jenna Dr. #205, Verona, WI 53593. Phone (608) 848-3715; Fax (608) 848-3716
Bill Wachtel - 13079 TR 503, Big Prairie, OH 44611. (330) 378-2273

Extension
Jim Trotter - PA GBA Business Manager, 222 Martin School Rd., Enon Valley, PA 16120. (724) 667-0834

WORLD GUERNSEY CATTLE FEDERATION UNITED STATES REPRESENTATIVES

Chairman, Neil Jensen - 1361 60th St., Turtle Lake, WI 54889. (715) 268-8611
E. Cline Brubaker - 6440 Callaway Rd., Rocky Mount, VA. (540) 483-2071.
John Morrow - Rt. 1, Box 396, Tyrone, PA 16686. (814) 684-1898.
Dr. John O. Mozier - 10175 W. 159th St. Stanley, KS 66221. (913) 897-3496.

PUREBRED PUBLISHING, INC.
P.O. Box 666, 7616 Slate Ridge Blvd., Reynoldsburg, OH 43068
Telephone (614) 575-4620 • Fax (614) 864-5614

OFFICERS AND DIRECTORS
President, Peter Coon
First Vice President, Linda Madsen
Second Vice President, Seth Spencer
John Morrow; John Mozier; Clark Vilter; Edwin Watson; Dave Cochard

GENERAL MANAGER
Becky Payne

Golden Focus

Seth Johnson, Executive Secretary-Treasurer

Seth Johnson

The 2000 All-American nominations make up the bulk of this issue. These are the cream of what was an impressive crop of show participants this past year. It is no small task to take a single animal or a full string out to a show, much less to a National Show. It is however, a terrific hobby, a smart way to add value to your better cows and their descendents, the perfect time to catch up with other breeders and a great promotional activity for the breed as a whole. Congratulations are in order to every exhibitor and their show crew that made this year's National shows such a great showcase for the breed. While perusing the nominations pay particular attention to the number of repeat performers from last year. It is particularly gratifying to see the great heifers of the breed develop into outstanding cows. Five of the Two-Year-Olds nominated this year received the same recognition last year as yearlings.

In another show related topic, the AGA Board of Directors voted in December to accept the AGA Show Committee's recommendation to add a Five-Year-Old class to the National Shows and to the All-American contest for 2001. This is in response to many breeder requests and with the goal of showcasing the longevity of some of the breed's finest cows. I encourage all breeders to make plans to participate in this class, as well as the six years and over class, so that they effectively showcase the grand matrons of the breed at our National Shows.

Continued on page 8

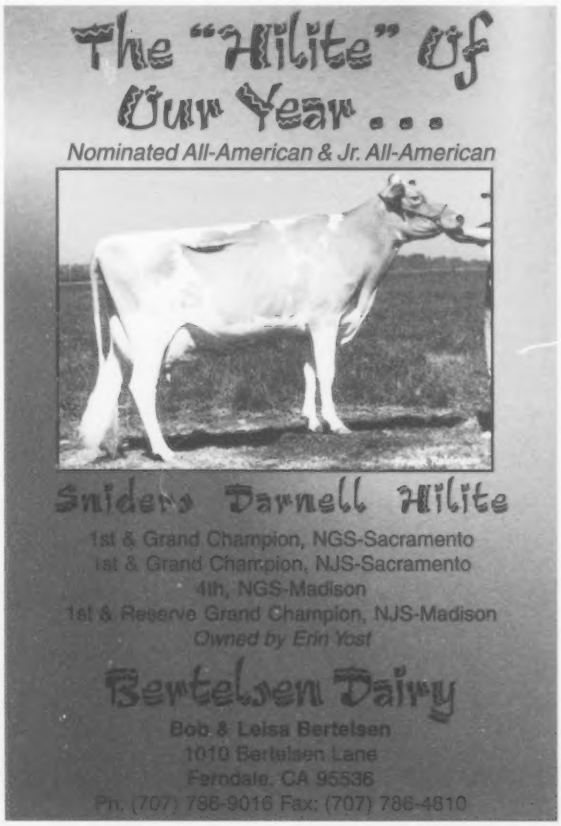

From The Heart Of Spring Walk Farm . . .

Selling March 30th in the Buckeye Classic Sale . . .

SPRING WALK HORNETS COOKIE

Born: September 12, 2000

Sire: **Myrtledales Smokey Hornet-ET**

Dam: **Spring Walk Grants Chip, EX-90**
3-00 365D 23,890M 1,197F 821P
4-03 305D 23,420M 1,332F 823P
4th lact. ME: 28,510M 1,732F 919P

This fancy Sr. Calf will stand out in any show string!

Other Herd Favorites . . .

SPRING WALK JAKES PAULA

Excellent-91
4-05 305D 22,780M 5.8% 1,329F* 3.7% 851P
Sire: **Spring Walk Gingers Jake**
Dam: **Spring Walk Fayette Peach, VG-86**
3-03 301D 19,010M 4.1% 780F 3.3% 634P

SPRING WALK JAKES STAR

Excellent-92
5-08 305D 21,310M 5.3% 1,123F 3.5% 742P
Grand Champion, 2000 Wayne County Fair
Sire: **Spring Walk Gingers Jake**
Dam: **Idle Neer Able Spring, VG-88**
4-04 305D 22,070M 5.8% 1,288F* 3.3% 729P
Granddam: **Idle Neer Fayette Spook, EX-91**
5-11 365D 22,670M 3.5% 799F 3.2% 733P

SPRING WALK GINGERS JAKE

Limited semen is available from Genex/CRI

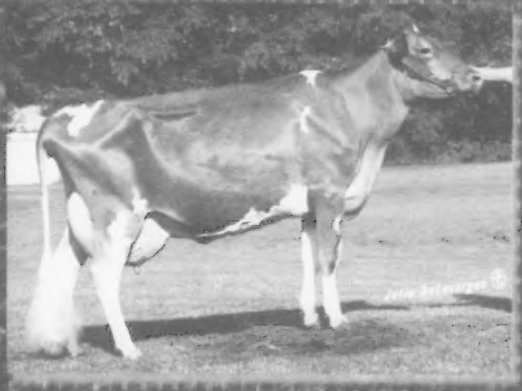

His dam: **Spring Walk Ettas Ginger-ET, VG-87**
5-04 305D 27,260M 4.5% 1,233F 3.1% 848P

His granddam: **Spring Walk LH Etta, EX-91**
7-02 305D 24,750M 5.1% 1,268F 3.2% 794P
Dam of "Frank"

Spring Walk Farm

William and Kurt Wachtel
Big Prairie, Ohio 44611
William (330) 378-2273 ~ Kurt (330) 378-4302 ~ Fax (330) 378-2913

Welcome Cathy Littlefield

Purebred Publishing, Inc. has added Cathy Littlefield to the *Guernsey Breeders' Journal* advertising staff. Cathy, who is no stranger in Guernsey circles, resides in Watertown, New York. She works full time as a school teacher and is assisting *Journal* staff with advertising sales in the evenings and on weekends.

If you would like to contact Cathy to place an ad, you can reach her at (315) 786-6356 or e-mail: cathylittlefield@yahoo.com. Her address is: 21429 Old Rome State Road, Watertown, NY 13601.

You may also contact *Journal* staff with your ads at (614) 575-4620. Office hours are 8:00 a.m. to 5:00 p.m. Monday through Friday eastern time.

Cathy Littlefield

SUPER SAMPLERS

Enhancer Snow's Son

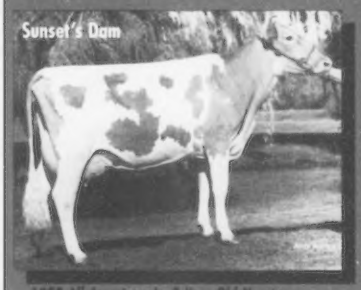

1999 All American Jr. 2-Year-Old Nominee

7GU374
Coulee Crest Trumpet SUNSET-ET
PA (11-00): +1,770 M +69 F +45 P
+1.6 Type +263 PTI
Sire: Spring Walk Karis TRUMPET
MGS: Sherma Victory Ellas ENHANCER
Breeder: Donald & Kurt Peterson, Cashton, Wis.
His Dam: **Coulee Crest Enhancer Snow (VG-88)**
1-11 365d 21,060M 6.3% 1,319F 3.7% 784P
Grandam: **Forhar Magic Show (VG-88)**
2-3 365d 27,610M 5.0% 1,371F 3.6% 986P

Type And Production

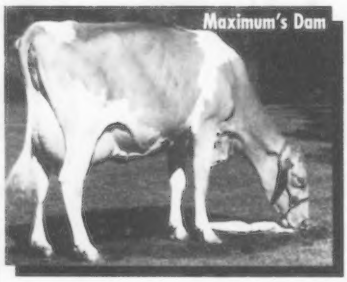

7GU376
Ludlow Acres Lorry MAXIMUM-ET
PA (11-00): +950 M +46 F +28 P
+1.5 Type +185 PTI
Sire: Trotacre Mercury LORRY
MGS: Tamaracks Perfectos VALOR
Breeder: Chad Winke, Waukon, Iowa
His Dam: **Canniff Valor May (VG-87)**
1-11 3x 365d 22,170M 4.8% 1,055F 3.6% 795P
Grandam: **Symonds Jester May Day (VG-83)**
4-10 3x 305d 18,700M 5.0% 937F 3.6% 676P

Industry experts suggest that the best way to maximize genetic progress is for Guernsey breeders to use young-sire semen in 40 percent of their services. Select's PGA+ commitment to you is that we will continue offering the best selection of young sires to help you do your part to improve the breed.

Contact your Select representative to order semen from these and other genetically superior young sires.

SELECT SIRES INC.

TEL: (614) 873-4683
FAX: (614) 873-5751
www.selectsires.com

The American Guernsey Association has approved the following prefix:
Kandy Kreek
Tony & Maizie Scheffler, *New Prague, MN*

The American Guernsey Association welcomes the following new senior members:
Jonathan Adams, Brodhead, KY
Kristy Guyer, Derry, PA

The American Guernsey Association welcomes the following new junior members:
Roger Cable, Waynesville, NC
Blake Terrill, St. James, MO
Amy Lee Vaughan, White Hall, MD

Staff Comments

Continued from page 6

Also at the December Board meeting the Genetic Recovery (GR) program was reviewed. Effective immediately, the actual breeder of a Genetic Recovery animal must be listed on the registration form regardless of who is registering the animal. No transfer fees will be charged to the first registered owner of that animal if they had purchased the animal prior to registration. In addition, when a GR animal is purchased unregistered, the buyer may only use their prefix on that specific animal, not on previous generations that may be registered in the GR program.

It is time once again to make an annual investment in the value of your registered Guernseys. The Total Performance Evaluation (TPE) program is an all-encompassing program that saves you money on many AGA services as well as providing programs that add value to your cattle. Appraisal is the main component of TPE as it covers the appraisal of every first, second and third lactation animal in the herd. Having your herd appraised can raise the value of future merchandisable animals significantly by taking a cow family from a great one that you know all about to a great one that everyone knows about. This can also be achieved through the production and PTA listings in the Guernsey Breeders Journal and through the National Awards that only cows and herds enrolled in TPE are eligible for. TPE herds also qualify for significant discounts on registrations, a minimum of $5.00 per registration. The most complete information on Guernsey sires is the Sire Summary, published twice per year, and the bi-annual sire update. This is sent to all TPE herd owners immediately following each USDA genetic evaluation release. One can easily see that participation in the TPE program entitles Guernsey owners to a variety of advantages that allow them to make better decisions regarding their herd, save money and to make money by adding value to their cattle. Call the AGA for more information about the TPE program if you haven't signed up already.

SS Grandview Tune, EX-90
2-10 365D 22,591M 5.1% 1,150F 3.7% 836P
Grand Champion New York State Fair 1999
HM All-American Senior Yearling 1998
Selling her October 2000 Valiant Daughter
- Friendship Farm, Millbrook, NY

GR-Braswell Partners Leanna, EX-91
4-05 365D 22,763M 4.2% 953F 3.6% 819P
Grand Champion Kentucky State Fair 1999
5th 4-Year-Old NGS Louisville 1999
Selling her 12-00 Dividend
- Friendship, Covenant & Sunny Day, Chester, SC

A January 2001 Magicman out of an EX-90 dam and a June 2000 Enhancer Krunch from a GP-82 dam.
- Paul Mills, Shelburne, Ontario

A super-fancy "Lotto" summer yearling out of a "Fancy" with 15,000M.
- Marlin Palich, Cortland, OH

Buckeye Classic Sale

A Smokey Hornet senior calf out of an EX-90 cow with over 25,000M. She'll turn a lot of heads in the show ring.
- Spring Walk Farm, Big Prairie, OH

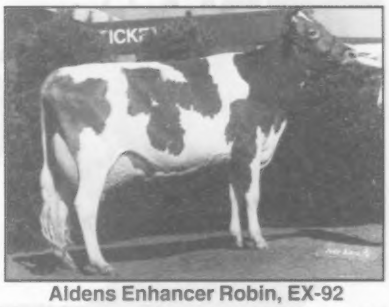

The 2nd place Jr. Calf from the Indiana State Fair 2000. From two VG dams.
- Amanda Sparks, Greenfield, IN

Aldens Enhancer Robin, EX-92
3-10 360D 23,667M 4.3% 1,026F 3.4% 815P
#199 on the November 2000 CPI List.
All-American Sr. 3-Year-Old 1999
Res. All-American Senior 2-Year-Old 2000
Next five dams VG or EX
Selling her October 2000 Luxury
- Alden Farms, Danville, OH

Buckeye Classic Sale

March 30, 2001 • 11 a.m.
Ohio State Fairgrounds • Columbus, OH

Buckeye Dairy Club

Contact:
Seth Johnson
Phone: (614) 864-2409
Fax: (614) 864-5614
E-mail: sjohnson@usguernsey.com

GUERNSEY MARKETING SERVICE

Friendship Farm has always revolved around family, and today is no exception. Pictured from the left are Lynda Nolan, Judy and Dick Whalen, Lynda's husband Jason, David and Lauren, and Donna Whalen, David and Lauren's mother.

The Whalens have experienced great success in the show ring.

They're Passionate About Guernseys

When Dick and Judy Whalen take on a new project, they do it with gusto! That's the only way to describe how the Whalens, of Millbrook, New York, made their debut into the Guernsey business a few years ago.

In 1997, Dick and Judy purchased their first Guernsey, ESJ Joey Tessie, at the Spring Carousel Sale in Syracuse, New York. Since then, they have purchased many modern, quality-pedigreed Guernseys. "We had been involved with Holsteins all our lives. We just wanted to see what any other breed would be like," Dick explains. "Attebroc Guernsey Farm used to be our neighbor, and I liked the Guernseys there, so we decided to try them."

Since then, the Whalens have not only given Guernseys a "try", they have become true ambassadors of the breed.

Coming out on top

The Whalens currently own around 20 Guernseys. Most of the milking cows are housed at Sunny Day Farm in Chester, South Carolina. It was a stroke of luck for them to find Herby D. Lutz, the owner of Sunny Day Farm. In addition to caring for the milking herd, he is also conducting a flush program for them. The Whalens have greatly appreciated Herby's interest and help.

They also work closely with Paul Mills of Quiet Pine Farm in Canada. Dick and Judy are pleased to have Toolite Halleys F Holly being flushed there. "Holly" was an All-American Senior Calf and All-American Senior Yearling.

The Whalens also have several animals in partnership with Kevin Hartmann of Illinois.

Although their Guernsey herd isn't high in numbers of animals, Dick and Judy have owned enough to experience the gamut of triumphs and disappointments.

One of their successes has been the development of Dari Dale Fortune Daisy, Excellent-90. "Daisy" was the All-American Junior Yearling in 1998 and Honorable Mention All-American Junior 2-Year-Old in 1999. She completed a record at 1-11 of 21,440M 5.9% 1,277F 3.7% 799P. Her heifer calf by Marfred Bossman, Friendship B Dividodd-ET, was just nominated All-American Junior Heifer Calf. This was especially exciting for the family since it was their first bred and owned Guernsey to be nominated for All-American.

The Whalens' success far outweighs any disappointments they may have come across. They got into showing heavily from the beginning with a great deal of success. "The disappointments were with health related problems with specific animals. However, these are not breed related," Dick explained. "Perhaps the biggest disappointment is with the very low percentage of heifer calves; both natural and ET births. We can't build our numbers of animals fast enough."

Stewards of the breed

Dick and Judy seem to have a natural way of making people come together, as their farm name "Friendship Farm" depicts. They are always in the hubub at shows, sales and other dairy events. They are proud to be involved with Guernseys, and they want all of their friends to know why.

The Whalens want other dairy producers to throw away the misconceptions they may have of Guernseys. "Some may think of the Guernsey cow as frail, weak and non-com-

Friendship Farm has come full circle — Guernseys are home to stay after being absent for more than 50 years.

petitive, and that," according to Dick, "is definitely not true".

Dick has many ideas of how to promote the breed to those that are "misinformed". "We advertise in the *Journal* and show extensively as a means of promoting our animals," he explained. "There are thoughts about promoting the milk, but I think this is easier said than done. We feel that if there are existing 100 percent Guernsey farms that market milk, these places should be encouraged to expand or act as a promotion for others to start with the assistance of the association or Golden Guernsey staff."

Another suggestion that Dick has for promoting Guernseys is aimed at promoting them to owners of other dairy breeds. He thinks that breeders may want to think about the "Try A Guernsey" approach. Dick explains this as, "If you have a neighbor, ask him to take a Guernsey for a year and try her in his setup. Keep records on her performance and show interest in her. Chances are, she will be accepted and loved by that farmer and perhaps open the door for future sales."

The Whalens sell young calves to 4-Hers and others who find the competition costs in other breeds too high. Their philosophy is that once a youngster works with Guernseys, he or she will fall in love with them.

A past rich in history

Dick was born and raised on Friendship Farm. He has been operating the family farm since 1964 when he returned home after graduating from Fordham University.

The Whalens were married in October of 1965 and have two children, Donna and Lynda. Donna and her children, Lauren, 11, and David, 10, live in Virginia Beach, Virginia. Lynda is married to Jason Nolan. They are nearing completion of a new home on Friendship Farm. Jason helps at shows and was responsible for transporting and setting up the Friendship Farm display at Madison last year, which incidentally helped the family win the coveted Guernsey herdsmanship award.

"If you have a neighbor, ask him to take a Guernsey for a year and try her in his setup. Keep records on her performance and show interest in her. Chances are, she will be accepted and loved by that farmer and perhaps open the door for future sales."

Over the years, Dick was also involved in the family real estate and insurance business for 15 years. Judy is proud of her heritage as well. She was born and raised in Hyde Park, New York, the home of Franklin Roosevelt. She attended Dutchess Community College. Judy has a talent for design and likes to develop the family's farm ads and show displays.

Friendship Farm has truly come full circle since its inception in the early 1940s. It is located in an area bathed in the aroma of history. The Village of Millbrook and the surrounding area has a deep agricultural heritage. Some of the farms have even been recognized nationally over the years. Altamont Stock Farm, owned by Dr. G. Howard Davison, was honored in 1892 for their Guernsey cow "Purity" who had the highest butterfat test.

Guernseys were the first dairy animals on Friendship Farm, and they were housed in the old horse barn located behind where Dick and Judy now live. Then came an Ayrshire herd which was replaced with Holsteins until they were dispersed in 1978. Now the Guernseys are home to stay.

A word of thanks

The Whalens say their acceptance into the breed has been wonderful, and they attribute that to the new people, breeders and the association staff. They believe that the unique, small, home-style group approach is a plus for the Guernsey breed. Dick and Judy wish to convey their thanks and appreciation to all who have shown interest in them and their cattle. They look forward to seeing their new Guernsey friends in the near future!

36th Annual Kentucky National Show and Sale

Show - 7:00 p.m. EST
Friday, April 6, 2001

At the Kentucky Fair and
Expo Center, Louisville, KY

Sale - 9:00 a.m. EST
Saturday, April 7, 2001

Again, the sale will feature Tanbark show-calves and heifers, quality bred heifers and excellent cows from the breed's best cow families and herds. A few of the early consignments include...

... a promising Sr. 2-Year-Old show prospect!

Selkirk Greg Aphrodite —

1st Intermediate Senior Yearling 2000 Kentucky State Fair — due March 1st, 2001
She will be fresh and sells open. Bred by Selkirk View Farms Ltd., Ontario, Canada,
and consigned by Randall and Jonathon Adams, Brodhead, Kentucky.

... another promising Sr. 2-Year-Old show prospect!

Marts Pride Billy October —

1st Sr. Yearling and Junior Champion 2000 Georgia National Guernsey Show.
Consigned by Kevin Hartman, Mullberry Grove, Illinois.

... still another proven Tanbark consignment!

K Jo Amel Misty —

88 points, 2nd. 4-Year-Old cow 2000 Illinois State Fair and
1st Dry 3- and 4-Year-Old cow 2000 Tennessee State Fair.
A record at 3-09 15,055M 580F 496P in 302D actual.

Contact Audrey Wagner with your possible consignments!

Sponsored by:
Kentucky Department of Agriculture and Kentucky GBA
Henry Hayes, President • Phillip Perkins, Secretary
(502) 786-1152

Sale Chairman:
Audrey Wagner
(618) 758-3602

Managed by:
Illinois GBA
Larry and Mary Mohr
Executive Secretary
(309) 452-4600

Spring Dairy Expo 2001

The Spring Dairy Expo is loaded with events, activities, and exhibits for you.
SOMETHING FOR EVERY DAIRY PRODUCER TO ENJOY!

March 29, 30 & 31, 2001
Ohio Expo Center
Columbus, Ohio

- ✓Expanded Trade Show with Equipment Demonstrations and Silent Auction
- ✓Mid East National Spring Holstein Show
- ✓National Spring Ayrshire Show
- ✓Spring Dairy Expo Guernsey, Jersey & Brown Swiss Shows
- ✓Buckeye Classic in Color Sale-Jerseys & Guernseys, Midwest Revue Sale, Ohio Ayrshire Sale, and Spring National Expo Holstein Sale
- ✓ADADC/Mid-East Kick-Off Bar-B-Que Dinner and Annual Meeting
- ✓All-Youth 4-H and FFA Dairy Judging Contests

Holstein/Ayrshire Judge:
Lowell Lindsay, Guelph, Ontario, Canada
Jersey/Brown Swiss/Guernsey Judge:
Chris Hill, Maryland

Entry forms available online at www.midohio.net/sde

Spring Dairy Expo

Julie DeLavergne 614/486-7590
Carl Lund 419/668-1784
www.midohio.net/sde

Show Cattle Entries Deadline March 1, 2001

Trade Show Participants Due February 15, 2001

One Of Our Finest Home-Bred Animals

Nominated Jr. All-American Sr. 3-Year-Old

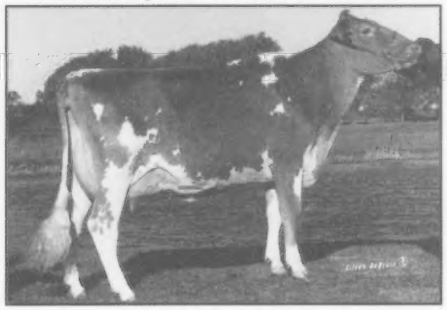

Knife Lake Frank Sassy, VG-88

3-05 304D 21,507M 4.9% 1,049F 3.3% 720P
"Sassy" was just flushed.
She has four pregnancies due in March to "Royal Oak"
10th, NGS-Madison
2nd, NJS-Madison
2nd, Minnesota State Fair Open Show
1st & Grand Champion, Minnesota State Fair 4-H Show
1st, Minnesota State Fair FFA Show
Res. Grand Champion, Region II Northeast Dairy Days
Owned by Kristen Heitke

Knife Lake Guernsey Farm

2651 Legend St., Mora, MN 55051 • (320) 679-4694

Our 1st All-American Nominee

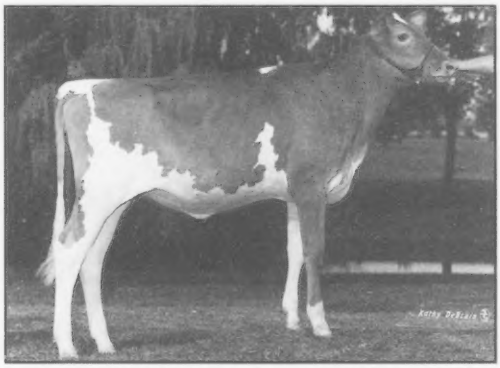

Fish Creek VC Gam Zeke Zoey

2nd Jr. Heifer Calf, NGS-Madison
3rd Jr. Heifer Calf, NGS-Louisville
1st Jr. Heifer Calf, Northeastern Indiana Open Show
1st Jr. Heifer Calf, Midwest Guernsey Classic Open Show
1st Jr. Heifer Calf, Indiana State Fair Open Show

Fish Creek Guernseys

Tom Hoover and Darlene Moser
3470 S. Meridian Rd., Pleasant Lake, IN 46779
(219) 665-7719

To The Buckeye Classic From the Top of Our Herd

Aldens Luxury Regina-ET • Born 10-5-00 • Full Brother Going to A.I.

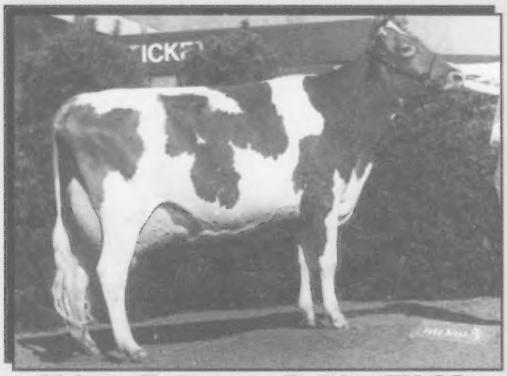

Aldens Enhancer Robin, EX-92

Regina's world-famous dam

Aldens Enhancer Robin

- 3-10 365D 23,890M 1,040F 824P
- 1999 All-American Sr. 3-Year-Old
- Due in May to Geo Mars Andy Prime

from an EX-90 Protein King with 22,920M 1,214F.

Aldens Magic Rosita, VG-85

Her oldest sister

Aldens Magic Rosita

- 2-05 337D 22,700M 1,073F 786P RIP
- 11-00 USDA PTA: +1,112M +45F +$121 +31P +$132 CY +$132; #110 CPI; PTAT +1.7
- Her Option ET is due in March.
- She's due in May to Royal Oak.
- 7th generation VG-85 or higher

Aldens Valiant Royal-ET

Regina's brother at Semex

Aldens Valiant Royal

- One of the highest PTAT young sires available.
- Royal has, in three months, exceeded

Semex's expected sales for his entire sampling period.

2000 Highlights Include:

- Our ET program — We added five daughters of Excellent cows to our herd, including a Valiant sister to Robin and Perfectos out of Robin and Fauver Hill KA Radience, EX-93
- Adding Pine Grove Designer Penny, EX-90, the dam of Pine Grove Lucas Peggy, to our herd. Peggy was 1st Intermediate Yearling at the '99 Ohio State Fair and 3rd at NGS-Madison & Louisville. Penny's Royal Oak ET is due in June, and Penny is due in September to Royal. Thanks to Reuben Miller for making this fine cow available.

Kate & Noel
Danville, OH
(740) 599-9866

Alden Farms

Errol & Judi
Marengo, IL
(815) 923-2771

A Word From Your Director . . .

Greetings from the north east. As I write, we are having our first thaw since early December. Temperatures have been near zero at night and teens to low 20s during the day. Alfalfa is protected by 12 inches of snow. There is no mud or flies, cows are healthy and enjoying the consistent weather. While farming in the Hudson Valley presents some challenges (the contour strips behind the barn rise 500 feet in elevation), the changing seasons provide spectacular views, and the sleigh riding is great.

The past growing season was cold, wet and mostly cloudy (four sunny days in July). Corn was planted late, grew slowly and some never matured. Dry hay was almost impossible to make until September. As a result, feed inventories are tight and of poorer quality than normal.

In news from the north east, Bob Holcomb, past AGA Director and current New York State Guernsey Breeders' President, suffered a heart attack in December and underwent bypass surgery. We all wish Bob a speedy and complete recovery.

The North East Dairy Compact survived another court challenge this year. As a result, producers shipping milk to New England markets received payments equivalent to about three weeks milk.

Peter Coon

Berkshire Ice Cream, the Massachusetts company that was producing Guernsey ice cream, was forced into bankruptcy this fall. The good news is the assets of the company have been purchased, and the new owner plans to continue producing and marketing Guernsey ice cream.

Egg Farm Dairy producers of some Guernsey cheeses after rapid expansion in 1999 have cut back production significantly. They have a new CEO and now plan to grow at a much slower pace.

Interest in Guernseys locally has remained high. There are opportunities to purchase cattle this spring at two sales on April 17, the New York State Calf Sale in Syracuse, New York, and on April 21 in Bedford, Pennsylvania. Mark your calendars with the dates of your local and state meetings, and be sure to attend. The national convention is in Minnesota this year and will be here before you know it, so get your contest applications sent in. I hope to see you there.

In the meantime, a four-wheel drive tractor with an old cultipacker makes a great sledding trail, and an old inner tube from the flotation lines on the manure spreader provides a smooth ride for us older kids who can't take the bumps.

Ohio Guernsey Youth Wins Judging Awards

Annually, the American Guernsey Association provides awards at three youth dairy judging contests: Madison, Harrisburg and Louisville. At each contest, the high Guernsey judge is presented a watch in memory of John Merryman while the high individual over all breeds receives a scholarship in memory of Lawrence Colebank.

This past fall, Guernsey youth Lucas Ayars, Mechanicsburg, won the Merryman award at Harrisburg. Winning the $300 Colebank scholarship as high individual overall at Harrisburg topped off a memorable fall for Lucas.

A Good Year By Great Showmen

Congratulations to our children Eric, Becky and Kelly for a successful year!
"Gabby" and "Ginger" were nominated All-American & Jr. All-American.

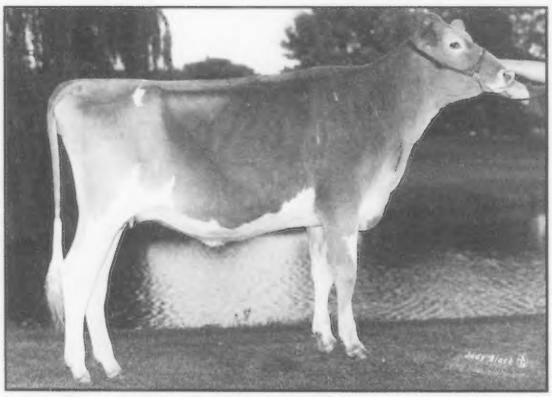

Aln Fa Dale Regis Gabby
2nd, NGS-Madison • 2nd, Wisconsin State Fair Jr. Show
1st, Central Wisconsin Parish Open & Junior Show
1st & Res. Jr. Champion, Central WI State Fair Open Show
3rd, Central Wisconsin State Fair Junior Show
Owned by Eric Bymers

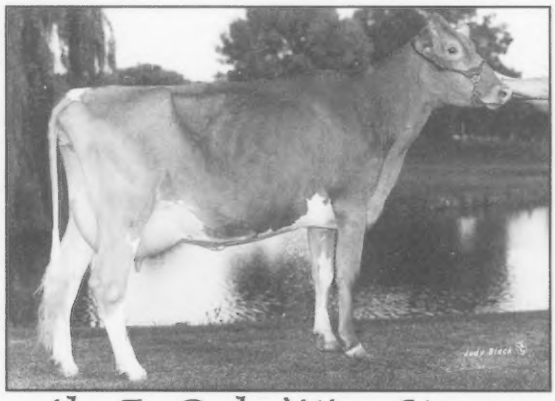

Aln Fa Dale Nitro Ginger
3rd, NGS-Madison • 1st, NJS-Madison
1st & Res. Grand Champion, Central WI State Fair Open Show
1st & Grand Champion, Central WI State Fair Junior Show
Owned by Kelly Bymers

Aln Fa Dale Farm
Gary & Nancy Bymers
7678 Millcreek Dr., Marshfield, WI 54449 • Ph: (715) 387-3698 • Fax: (715) 389-2006

If You Haven't Been To

BRANSON

You Haven't Been To The

OZARK JUBILEE SALE

MAY 19TH

College of the Ozarks
Branson, MO

To consign, call: Dale or Stanley Chupp (918) 543-6652
Dave Cochard (636) 583-8901

Co-Sponsored by the Oklahoma GBA & Missouri GBA

Hot Stuff

Nominated All-American Jr. Yearling

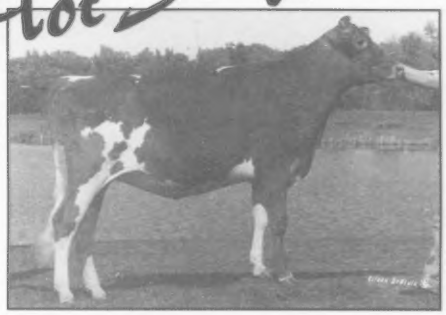

1st, NGS-Harrisburg
1st, NGS-Madison • 2nd, NGS-Louisville
1st, Junior Champion & Supreme
Junior Champion, Ohio Spring Dairy Expo
1st & Junior Champion, Maryland
Guernsey Field Day Open Show
1st & Junior Champion, Delaware State Fair Open Show
1st, Maryland State Fair Open Show

Greenlea Farms
Richard Green
2555 N. DuPont Pkwy, Middletown, DE 19709
(302) 378-2742

"Lightning" Has Struck The All-American Contest!

Nominated Junior All-American Summer Yearling Heifer

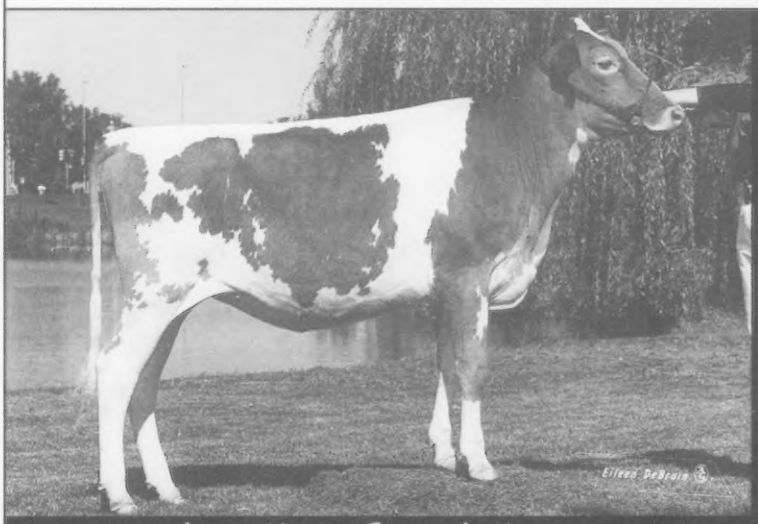

Lang Haven Storm Lightning

A special thank you to Lang Moor Dairy and the Schomburgs for breeding such a quality animal and making her available.

"Lightning's" 2000 Show Results
4th, NGS-Madison
3rd, NJS-Madison
2nd, Minnesota State Fair Open Show
1st, Minnesota State Fair 4-H Show
1st & Junior Champion, South West Minnesota District Show
1st & Champion 4-H Animal, Martin Co. Fair 4-H Show
1st & Jr. Champion, Clay Co. Fair
Owned by Stephanie Cross

Cross Lea Guernseys
The Gene Cross Family
437 80th St., Sherburn, MN 56171 • (507) 695-2923

'We Show Our Milk Cows'

Members of Springdale Farm show the winning Wabanaki Guernseys showstring at the 2000 Bangor State Fair. Pictured from left to right are: Jenni Somers, Katie Somers, Lois Whitcomb, Carrie Whitcomb, Holly Whitcomb and Meghan

The Whitcombs of Waldo, Maine, didn't have to live on a deserted island for months or forage in the Outback to be called survivors. Colby and Lois have stayed in the dairy business for 50 years. On top of that, they have stayed with the colored dairy breeds for all 50 of those years and made them profitable.

The area where their farm, Springdale Farm, is located contains mostly black and white cows. This has posed a problem and a solution. The Guernseys are a minority in the area, but the milk is readily accepted by Maine dairy processing plants.

They milk about 25 registered Guernseys and about 175 registered Jerseys in a free stall setup with a double-eight milking parlor. They feed a TMR and in the summer, rotate pastures daily for the milking string.

Colby and Lois are still both quite involved with the dairy. Their son, Walter, along with three full-time employees and two high school-aged boys do most of the milking, harvesting, feeding and cleaning. Lois raises the calves. Nancy Quimby, one of their daughters, keeps the books for the farm. Ann Somers, their other daughter, is somewhat involved in the farm but has her own Guernseys to work with.

The Whitcombs have just completed an expansion program, installed a new manure management system and added a hoop barn to raise the calves and some of the heifers. "The market for Jerseys as well as Guernseys is so good with this milk pricing, that the sale of our stock is a big part of our income," said Lois.

They market their cattle locally and nationwide, but showing is the main way they promote their Guernseys. All the animals in the show string, Wabanaki Guernseys, are homebred. "Last year at Bangor State Fair, the granddaughters had grand champion, reserve champion and junior champion," said Lois. "When picking bulls, we look for type as well as production."

The farm's milk is sold to Oakhurst Dairy. The only dairy cheese plant in Maine also uses their milk. Oakhurst uses the milk in an ice cream mix that is sold all over Maine.

The Whitcombs consider dairying a challenge but still find it a great lifestyle in which to raise a family. The herd has been on DHI and TPE for many years. They belong to the Maine Guernsey Association and have served as vice-president and president for several years. Even though farming has changed a lot, the Whitcombs have tried to change with the industry.

Proud Of Our Girls' Achievements!

Nominated Junior All-American Junior Calf

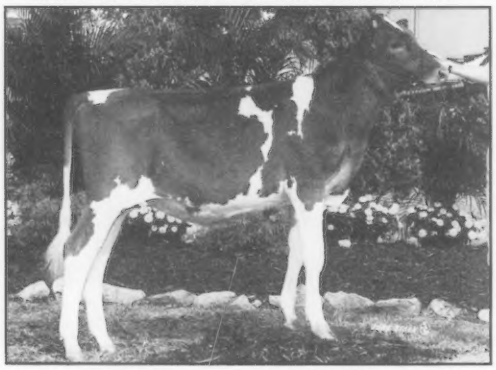

Goldprint Loral Ruffle

Shown by Sarah Wylie
3rd, NJS-Louisville • 10th, NGS-Louisville
1st & Jr. Champion, Dixie Classic Fair Jr. and Open Show
1st, SC State Fair Open Show
1st & Res. Jr. Champion, SC State Fair Jr. Show
1st & Jr. Champion, NC State Fair Open Show
1st & Res. Jr. Champion, NC State Fair Jr. Show

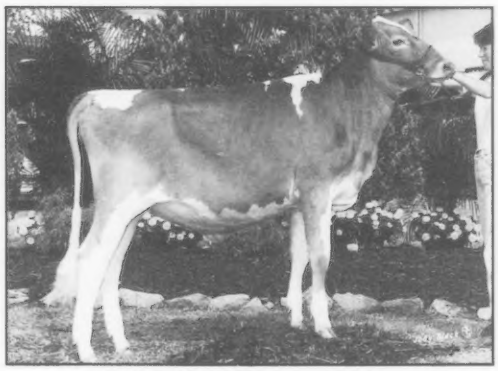

Goldprint Trumpet Debra

Shown by Carrie Wylie
9th, NJS-Louisville • 14th, NGS-Louisville
1st & Res. Jr. Champion, Dixie Classic Fair Open & Jr. Show
1st, SC State Fair Open Show
2nd, SC State Fair Junior Show
1st & Res. Jr. Champion, NC State Fair Open Show
1st & Jr. Champion, NC State Fair Jr. Show

Sincere thanks to all who helped us during the show season.

The Eston Stokes Family
Linwood, NC 27299

Goldprint Farm

Registered Guernseys Since 1943
(336) 956-7759

ONE OF AMERICA'S FINEST

Nominated All-American & Jr. All-American Int. Calf

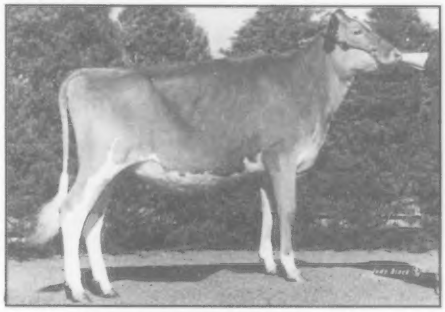

WALNUT LANE MAGIC EMMA

1st & Junior Champion, NJS-Harrisburg
1st, NGS-Harrisburg
1st & Reserve Junior Champion, NJS-Louisville
1st & Reserve Junior Champion, NGS-Louisville
1st & Junior Champion & Reserve Grand Champion, South Central Dairy Show
1st, Pennsylvania State Show

Walnut Lane Farm

Rodney & Darlene Stuff
Emily & Tobin
7521 Lemar Rd.
Mercersburg, PA 17236
(717) 328-5793

Thank You

To the Morning Star Farm (the Fridenstines), New London, Ohio, Delbert & Heather Yoder, and John & Donna Hawvermale for helping to make my first year in 4-H a success. - Michelle Funk

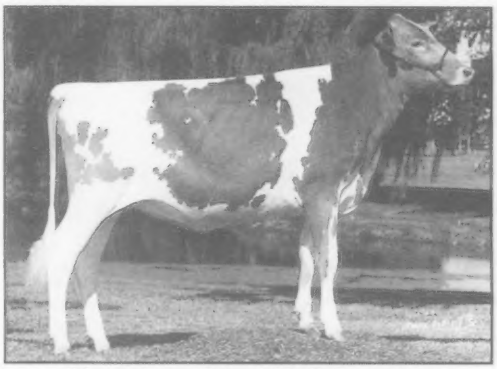

Morning Star SNG Pamela

1st, NGS-Madison
3rd, NJS-Louisville • 5th, NGS-Louisville
1st & Jr. Champion, Ohio State Fair Open & Jr. Show

Highlands Guernsey Farm

1590 CR 175, Jeromesville, OH 44840
Ph: (419) 368-3938 Fax: (419) 368-7418

The All-American Kind!

***Nominated All-American Junior Best Three Females:* Freedom, Ninny & Elegant**

1st, NGS-Louisville, 2nd, NGS-Harrisburg, 1st, Finger Lakes Guernsey Show

RIPLEY FARMS MAGICMAN FREEDOM

RIPLEY FARMS TILLER NINNY

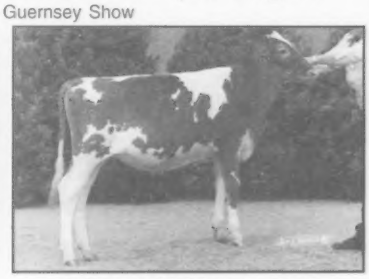

RIPLEY FARMS MJ ELEGANT

Nominated All-American & Jr. All-American Summer Yearling
Riplay Farms Magicman Freedom
2nd, NGS-Harrisburg; 2nd, NGS-Louisville
1st & Reserve Junior Champion, New York State Fair Open Show
1st & Junior Champion, New York State Fair Junior Show
Owned by Andrew Axtell

Other Herd Standouts:
Ripley Farms Enhancer Raindrop-ET, VG-85
#7 on November 2000 High CPI List
Ripley Farms Enhancer Rainbow-ET, VG-89
#10 on November 2000 High CPI List
~ They both have ET calves coming ~

Ripley Farms

"The Guernsey Family Operation"
The Roland Ripley Family
6961 Route 41A, Cortland, NY 13045
Ph: Roland (315) 496-2281
Thomas (315) 496-2113 ~ Daniel (315) 496-3220
E-mail: Roland - ripleyfarms@juno.com
Thomas - Ripfarms1@aol.com ~ Daniel - dprip1@juno.com

Oh, Those Glory Days!

Paul Fleming talks with Charity and Mark Savage at Oakwood Dairy in Aurelius.
By Trevor Kapralos, staff photographer for The Citizen, a newspaper in Auburn, New York.

Oh, Those Glory Days features breeders who reminisce about their Guernsey memories, their involvement and the changes they have seen over the years.

By Stan Murphy

Paul Fleming was raised in New York and graduated from high school in Hammond in 1940. He immediately went to work for McDonald Guernsey Farms in Cortland, New York, on the recommendation of Steve Pendergast, agricultural agent in St. Lawrence County and B.J. Rogers, 4-H agent in St. Lawrence County. He started driving a team of Belgian horses and milking a herd of Guernsey cows. Most of the work was done by horses. They had no milking machines at that time. K.C. Sly was manager. Henry Thomas was the herdsman and Harold Bell was assistant herdsman. Paul was milking test cows three times a day by hand. After Harold Bell was killed by lightning, Paul was promoted to assistant herdsman and helped fit the show herd and animals going into different sales. It was at this point that I first met Paul Fleming.

At the time, I was chairman of the Dairy Commodity Committee of a neighboring county. Every summer we used to have a one day dairy tour to a prominent herd. I had heard of the great job that K.C. and Henry were doing at McDonald Farms so I arranged to have the tour go there. When we arrived, I went to the office and was disappointed to learn that both K.C. and Henry were away that day and that the assistant herdsman, Paul Fleming, would show us around. Paul conducted a tour of the farm and cattle. When he finished, I was no longer disappointed as he did as good a job as either K.C. or Henry could have done. From that time on, Paul and I have been best of friends. Paul had the opportunity to work with two of the best cowmen I have ever known. He worked there 15 years and has handled many of the greatest animals that were ever in the Guernsey breed. It was a great education for Paul and he was a very apt student.

In 1945, he married Margaret Riley and the union produced three children, Buddy, Sharon and Kevin. They, in turn, are all very good cow people.

After 10 more years at McDonald Farms, Paul went to work as manager of L.S. Riford's Greystone Farms at Auburn, New York. While there, he had the opportunity to show several All-American animals, including Caumsett Tore, All-American 2-Year-Old Bull in 1956 and All-American Aged Bull in 1957.

In the fall of 1956, Paul made over a box car to ship cattle from Cayuga (near Auburn) to the National Dairy Cattle Show in Waterloo, Iowa, and the International Show in Chicago. In that group, Caumsett Tore was the All-American 2-Year-Old and Earl Outhouse, a junior member, had the All-American Senior Calf. The New York State herd placed first at both shows, as did the junior New York State herd.

In 1961, Paul went to manage the High Meadow Farm in LaFayette owned by Henry Venier. While there, he had the opportunity to work with more of the greatest cows in the breed. In 1964, Henry Thomas was advisor for Sayre Guernsey Farm at Phelps, New York, and advised Sayre McCleod to hire Paul to manage the farm. In 1967 the Sayre herd was dispersed and Paul established his own herd in 1969 and moved it to Crocker Farm in Cortland owned by McDonald Farms.

At about this time I had the privilege or recommending Paul as a member of the American Guernsey Cattle Club as a lifetime member.

In the spring of 1974 Bushy Park Farm, Wake, Virginia, bought Paul's herd and hired Paul as their manager. He was there until 1976 when he returned to Greystone Farms in Auburn.

I believe it was in the early 1960s that Paul worked as a milk tester in our area. While testing herds in the area, he found time to trim feet afternoons. He also was a salesman for a prominent feed company.

Paul was a fierce competitor in the show ring. I know, because I have competed with him at several shows.

Paul is a past president of the New York State Guernsey Breeders Co-Op and at present is treasurer of the organization. Paul has been one of the greatest promoters of the Guernsey breed that I have ever known. He started young and still maintains an active interest in the Guernsey breed. He has seen all aspects of the Guernsey business, from milking, fitting, showing, sales, etc. He has judged many of the good Guernsey shows throughout the years. I feel very privileged to have been his friend for such a long time.

Presently Paul is in semi-retirement. He works a full time shift at the largest store in Auburn. For the past 18 years he has been director of the Dairy Committee of the Cayuga County Fair. He also finds time to do cattle trucking for his many friends. Paul just can't slow down. I wish I had his strength and ambition.

Editors Note: *Last July, Paul Fleming was honored by the Cayuga County Fair board of directors for his 18 years as superintendent of dairy cattle, from 1980 until 1998.*

Do you know someone worthy of honoring for the American Guernsey Association's coveted Distinguished Service Award or Master Breeder Award? If so, contact the AGA for a nomination form.

The deadline is April 15, 2001.

Junior Heifer Calves

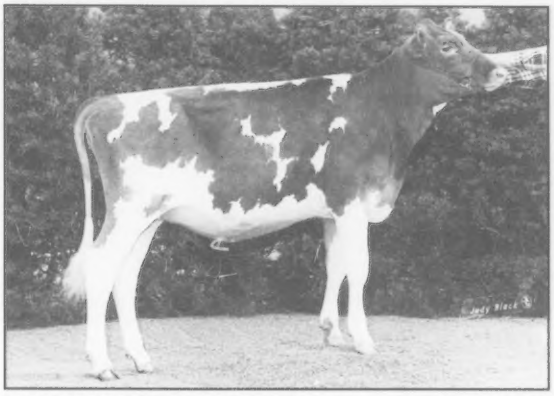

GREEN SLOPES FERN FERGIE **B: March 2, 2000**
1st, NGS-Harrisburg, 1st, NJS-Harrisburg, 1st, NJS-Louisville, 1st, NGS-Louisville, 1st, Morrison Cove Dairy Show, Reserve Junior Champion, Morrison Cove Dairy Show, 1st, PA District Show, 1st, PA State Jr. Dairy Show. *Matthew Stanton, Everett, PA*

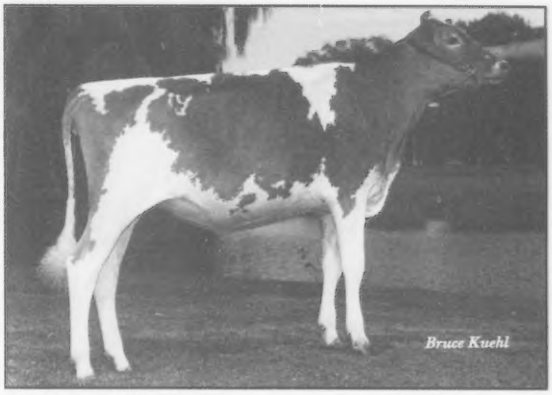

KERN FARM NP ROXY **B: March 7, 2000**
1st, NGS-Madison, 1st, Minnesota State Fair Open Show. *James J. Kern, Wadena, MN*

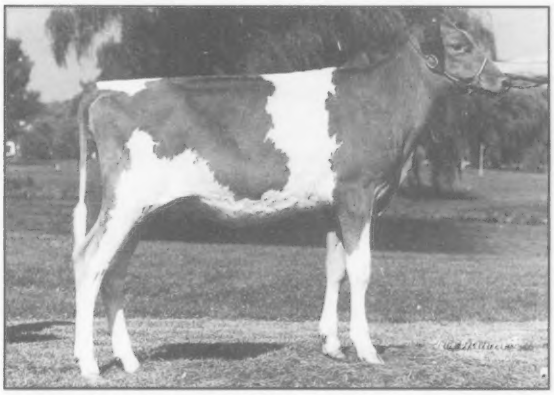

FRIENDSHIP B DIVIDODD-ET **B: April 4, 2000**
4th, NGS-Madison, 3rd, Royal Agricultural Winter Fair. *Dick and Judy Whalen, Millbrook, NY*

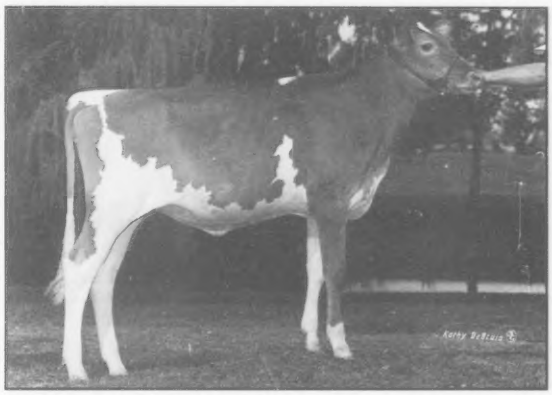

FISH CREEK VC GAM ZEKE ZOEY **B: March 3, 2000**
2nd, NGS-Madison, 3rd, NGS-Louisville, 1st, Northeastern Indiana Open Show, 1st, Midwest Guernsey Classic Open Show, 1st, Indiana State Fair Open Show. *Darlene Moser, Pleasant Lake, IN*

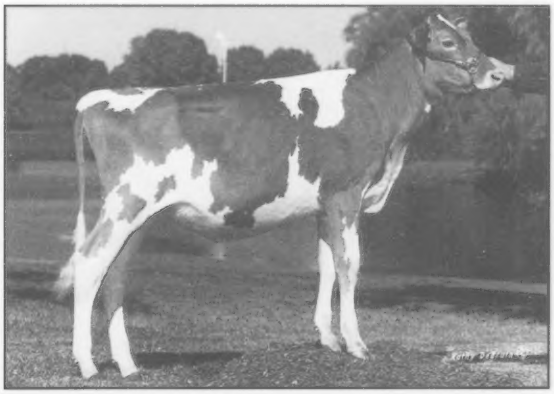

MARSHDENE MAGIC MARY **B: March 4, 2000**
2nd, NGS-Louisville, 3rd, NGS-Madison, 1st, Tulsa State Fair, 2nd, State Fair of Oklahoma. *Dale and Stanley Chupp and Richard Green, Inola, OK*

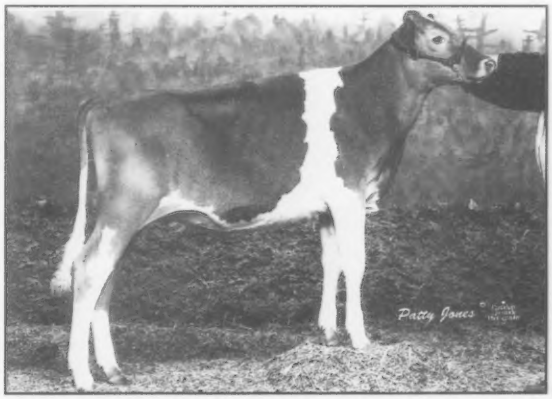

CRESCENT HILLS TRUMPET DUO **B: March 18, 2000**
1st & Junior Champion, Eastern States Exposition Junior Show, 1st, Royal Winter Fair. *Heidi Lynn Rechlin, Franklin, CT*

Intermediate Heifer Calves

Sponsored by Cross Lea Guernseys, Sherburn, MN

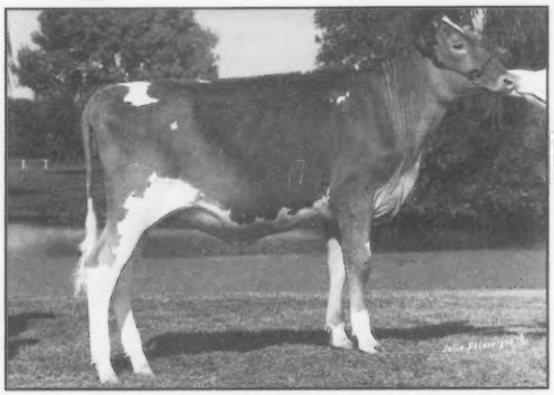

SUN SET MAGICMAN NATALIE-ANN B: December 5, 1999
1st, NGS-Madison, 1st, Royal Agricultural Winter Fair. *Terry Beckett, Sunderland, Ontario, Canada*

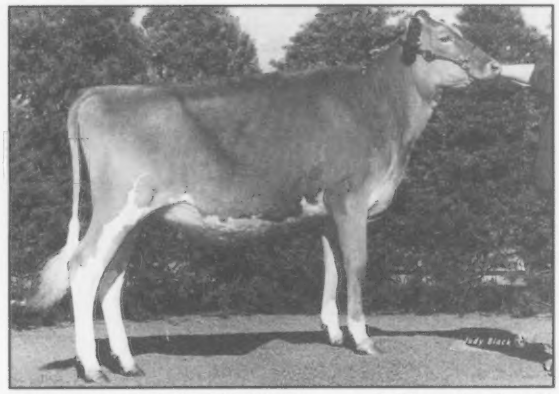

WALNUT LANE MAGIC EMMA B: December 2, 1999
1st & Jr. Champion, NJS-Harrisburg, 1st, NGS-Harrisburg, 1st & Res. Jr. Champion, NJS-Louisville, 1st & Res. Jr. Champion, NGS-Louisville, 1st & Jr. Champion & Res. Grand Champion, South Central Dairy Show, 1st, Pennsylvania State Show. *Emily Stuff, Mercersburg, PA*

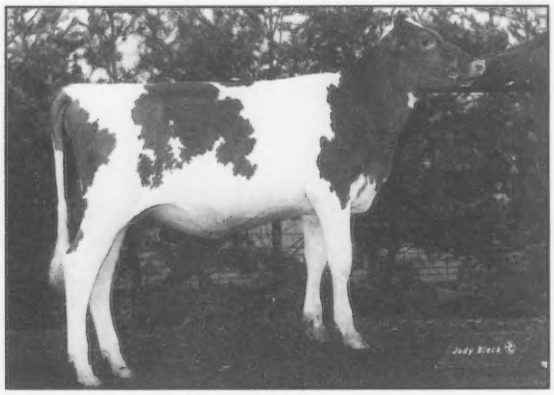

HOLLOW VIEW LORAL LARK B: December 3, 1999
2nd, NGS-Harrisburg, 2nd, Maryland State Fair. *Elsie Wolff, Quarryville, PA*

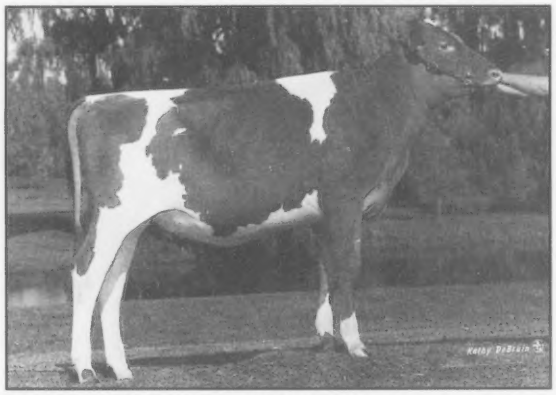

KNAPPS LORAL QUEEN ASPEN-ET B: December 24, 1999
3rd, NGS-Louisville, 3rd, NGS-Harrisburg, 4th, NGS-Madison, 2nd, Northeast Classic. *P. Morey Miller, Granby, CT*

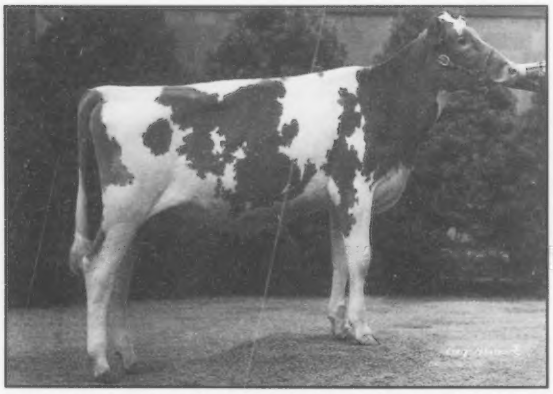

FOUR WINDS FAY DEE DASHING-ET B: December 10, 1999
2nd, NGS-Louisville, 17th, NGS-Madison, 6th, NJS-Madison, 5th, NJS-Louisville, 1st, Wisconsin State Fair Open Show, 2nd, Wisconsin State Fair Junior Show. *Clark and Joy Vilter, Hartland, WI*

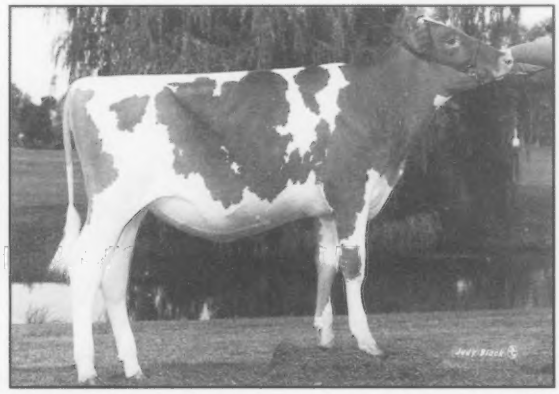

SNIDERS FAYETTES DANZY B: December 4, 1999
4th, NGS-Harrisburg, 2nd, NJS-Harrisburg, 2nd, NGS-Madison, 1st, NJS-Madison, 7th, NGS-Louisville, 4th, NJS-Louisville, 1st & Res. Jr. Champion, Maryland State Fair Open Show, 1st & Jr. Champion, District Jr. Show, 2nd, Pennsylvania Jr. Dairy Show. *Aaron Gable, New Enterprise, PA*

Senior Heifer Calves

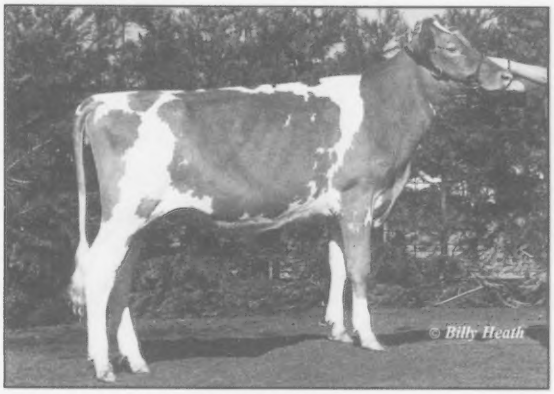

DOGWOOD LANE BENS NATTLIE B: September 15, 1999
10th, NJS-Louisville, 6th, NGS-Louisville, 1st, NGS-Harrisburg, 1st & Reserve Junior Champion, NJS-Harrisburg, 1st & Junior Champion, Maryland State Fair Junior Show, 2nd, Maryland State Fair Open Show. *Rebekah Shahan, Pylesville, MD*

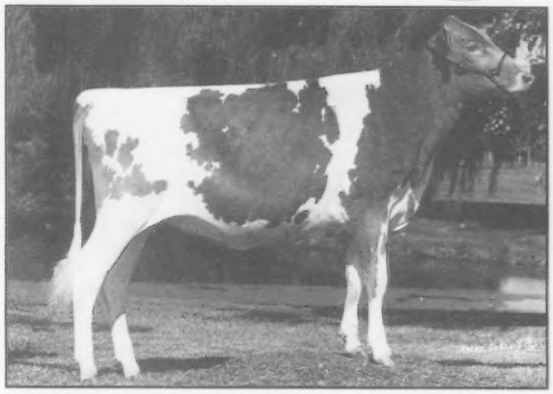

MORNING STAR SNG PAMELA B: September 3, 1999
1st, NGS-Madison, 3rd, NJS-Louisville, 5th, NGS-Louisville, 1st & Junior Champion, Ohio State Fair Junior Show, 1st & Junior Champion, Ohio State Fair Open Show. *Michelle Funk, Jeromesville, OH*

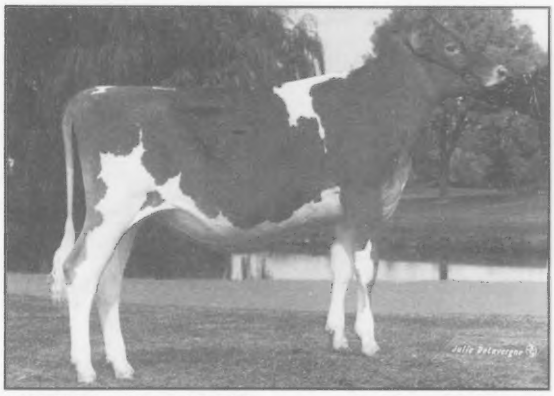

MOZIERS LORAL MARIE B: September 17, 1999
1st, NGS-Louisville, 5th, NJS-Louisville, 2nd, NGS-Madison, 1st & Reserve Jr. Champion, NJS-Madison, 2nd, Ohio State Fair Open Show, 1st, South Central District Show. *Austin & Lucas Ayars, Mechanicsburg, OH*

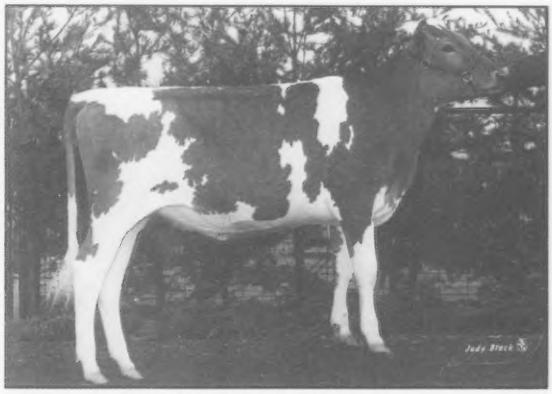

HOLLOW VIEW FAYETTE MYSTICAL B: September 15, 1999
2nd, NGS-Harrisburg, 1st, Maryland State Fair. *Elsie Wolff, Quarryville, PA*

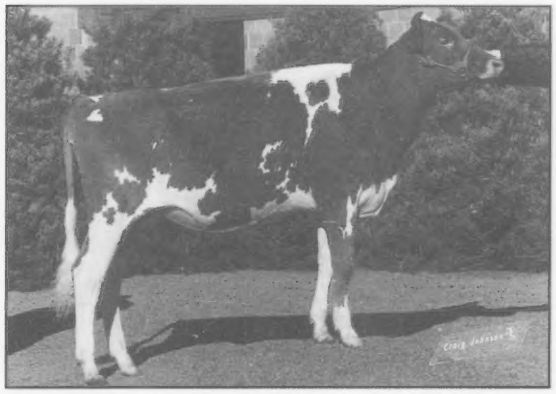

FOUR WINDS MM DEE DEE-ET B: October 2, 1999
2nd, NGS-Louisville, 3rd, NGS-Madison, 1st, Wisconsin State Fair. *Clark & Joy Vilter, Hartland, WI*

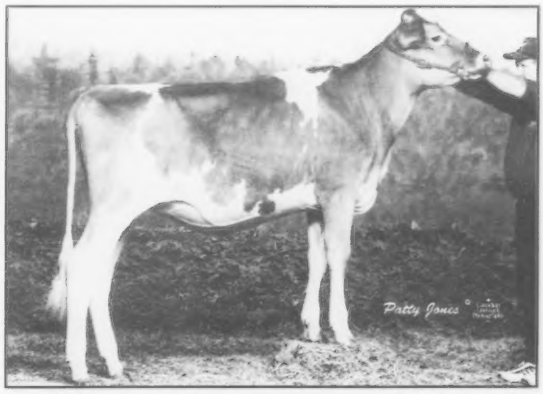

CALLUMLEA MAGICMAN JUSTINE B: September 9, 1999
5th, NGS-Madison, 1st, Royal Agricultural Winter Fair, 1st & Junior Champion, Ancaster Fair, 1st, Paris Fair. *Ken McKnabb, Georgetown, Ontario, Canada*

Summer Yearling Heifers

Sponsored by Missouri Guernsey Breeders' Association

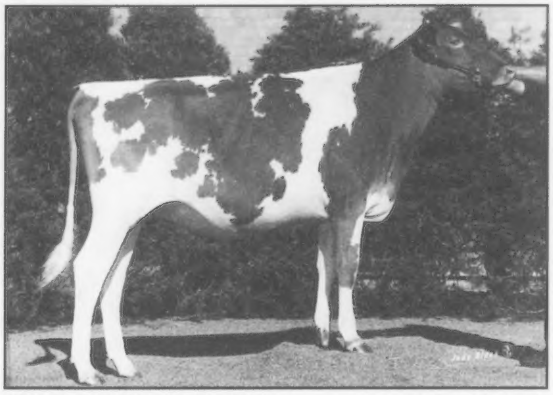

TROTACRE MR LUCK ANN **B: June 3, 1999**

1st, NGS-Louisville, 1st, NJS-Louisville, 4th, NGS-Harrisburg, 1st, NJS-Harrisburg, 1st, Pennsylvania State Junior Dairy Show, 1st & Junior Champion, Western Pennsylvania District Junior Dairy Show. *Holly Liggett, Enon Valley, PA*

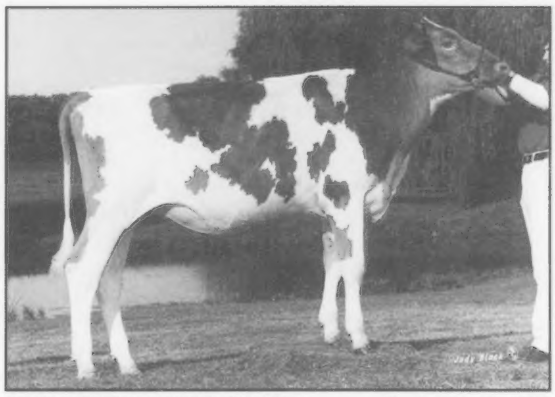

ROCKIRIDGE COREE TILLIE **B: August 11, 1999**

1st, NGS-Madison, 1st & Jr. Champion, NJS-Madison, 3rd, NGS-Louisville, 7th, NJS-Louisville, 1st & Jr. Champion, Central WI Parish Open Show, 1st & Jr. Champion, Northern WI State Fair Open Show, 1st & Jr. Champion, WI State Fair Junior Show, 1st, WI State Fair Open Show, 1st & Jr. Champion, Central WI State Fair Open Show. *Colby O'Malley, Gilman, WI*

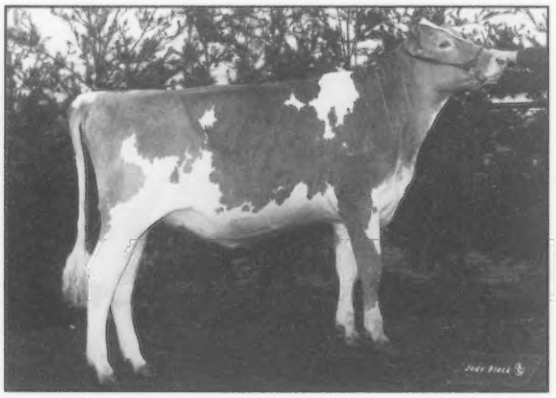

WARWICK MANOR MAGNUM SERIA **B: June 3, 1999**

1st, NGS-Harrisburg, 2nd, Maryland State Fair Open Show. *Elsie Wolff, Quarryville, PA*

SUN SET MAGICMAN NAT **B: August 7, 1999**

3rd, NGS-Madison, 1st, Royal Agricultural Winter Fair. *Terry Beckett, Sunderland, Ontario, Canada*

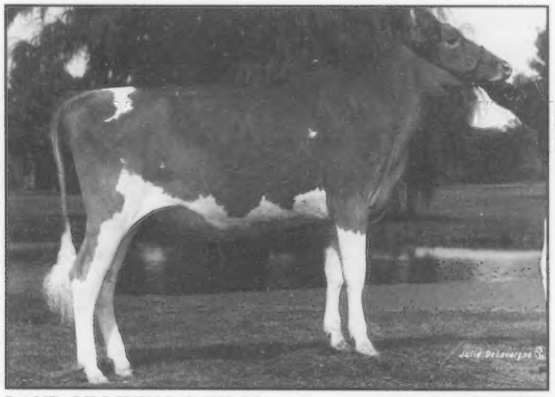

LAND OF LIVING G KILEY **B: June 10, 1999**

2nd, NGS-Madison, 2nd, NJS-Madison, 4th, NGS-Louisville, 2nd, NJS-Louisville, 2nd, Ohio State Fair Open Show, 1st, Ohio State Fair Jr. Show, 2nd, S. Central District Show. *Austin & Lucas Ayars, Mechanicsburg, OH*

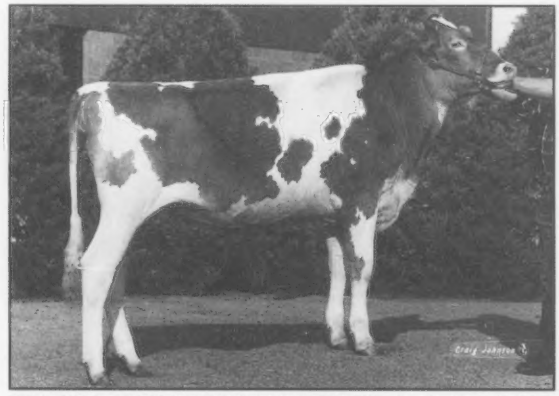

RIPLEY FARMS MAGICMAN FREEDOM **B: July 4, 1999**

2nd, NGS-Harrisburg, 2nd, NGS-Louisville, 10th, NJS-Louisville, 1st & Reserve Junior Champion, New York State Fair Open Show, 1st & Reserve Junior Champion, New York State Fair Junior Show. *Andrew Axtell, Cortland, NY*

Junior Yearling Heifers

Sponsored by Greenlea Farms, Middletown, DE

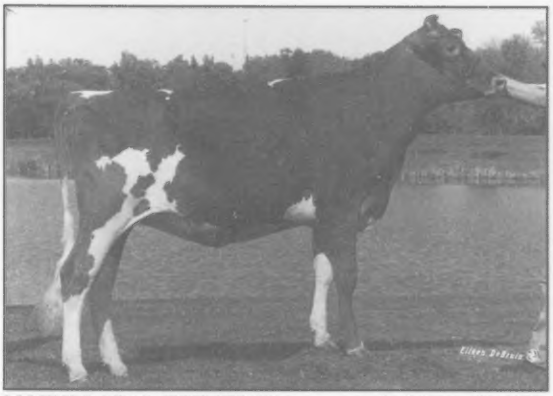

MOENS LORAL HOT STUFF **B: March 27, 1999**

1st, NGS-Harrisburg, 1st, NGS-Madison, 2nd, NGS-Louisville ,1st, Jr. Champion & Supreme Jr. Champion, Ohio Spring Dairy Expo, 1st & Jr. Champion, Maryland Guernsey Field Day Open Show, 1st & Jr. Champion, Delaware State Fair Open Show, 1st, Maryland State Fair Open Show. *Richard Green, Middletown, DE*

YELLOW CREEK LORAL LAVERNE **B: May 24, 1999**

1st, NGS-Louisville, 2nd, NGS-Madison, 1st, Mid-West Guernsey Classic. *P. Morey Miller, Granby, CT*

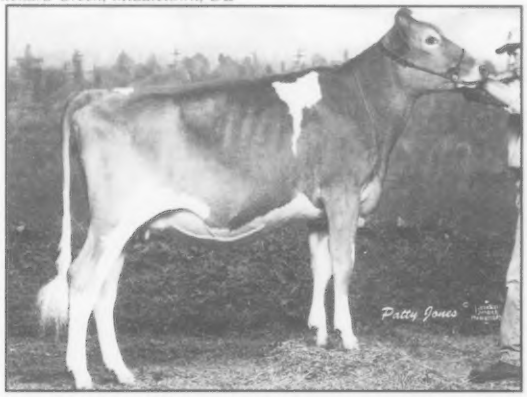

EBY MANOR HENRY WINSOM **B: May 17, 1999**

1st, Royal Agricultural Winter Fair, 1st & Reserve Junior Champion, Central Counties Guernsey Club Show. *Eby Manor Ltd., Waterloo, Ontario, Canada*

CHUPPS FARM LORAL BUBBLY **B: April 1, 1999**

3rd, NGS-Madison, 1st, NJS-Madison, 3rd, NGS-Louisville, 1st, NJS-Louisville, 1st & Res. Jr. Champion, Illinois State Fair Open Show, 1st & Res. Jr. Champion, Illinois State Fair Junior Show. *Becky Meyer, Chenoa, IL*

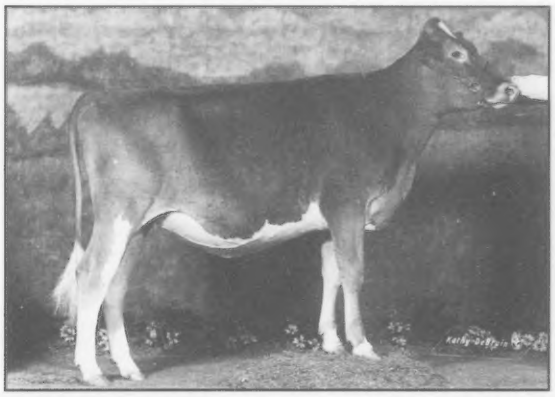

BARTS LORAL LYNN **B: March 11, 1999**

4th, NGS-Louisville, 2nd, NJS-Louisville, 1st & Junior Champion, Kentucky State Fair Junior Show, 1st & Reserve Junior Champion, Western Kentucky State Fair, 1st, Kentucky State Fair, 1st, Mid South Fair, 1st, Kentucky State Guernsey Show. *Bart Branstetter, Summer Shade, KY*

DIX LEE JIFFY VESUVIOUS **B: March 1, 1999**

5th, NGS-Madison, 2nd, NJS-Madison, 8th, NGS-Louisville, 3rd, NJS-Louisville, 3rd, MD State Fair Open Show, 1st & Res. Jr. Champion, MD State Fair Jr. Show, 6th, MD Guernsey Field Day Open Show, 3rd, MD Guernsey Field Day Jr. Show. *Travis Dixon, Chestertown, MD*

Intermediate Yearling Heifers

Sponsored by Pennsylvania Guernsey Breeders' Association

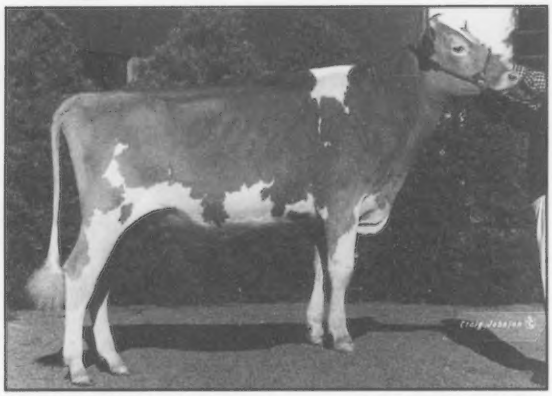

CALLUMLEA KEANE HILDA **B: December 29, 1998**

1st & Jr. Champion, NGS-Harrisburg, 1st & Jr. Champion, NGS-Madison, 1st & Jr. Champion, NGS-Louisville, 1st & Jr. Champion, Northeast Guernsey Classic, 1st & Jr. Champion, Connecticut Ag Fair Guernsey Show. *P. Morey Miller, Granby, CT*

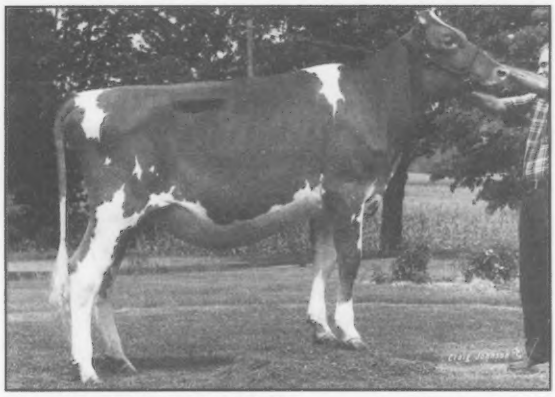

VALLEY SET LORAL AMBER **B: February 9, 1999**

4th, NGS-Madison, 1st, Indiana State Fair Open Show, 2nd, Mid-West Guernsey Classic. *Exhibited by Ron Wenger, Goshen, IN; Currently owned by Frank Faria, Escalon, CA*

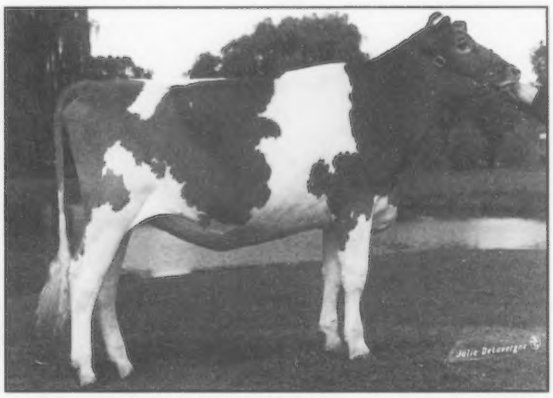

HEARTS DESIRE LOGIC STORMY **B: January 13, 1999**

3rd, NGS-Harrisburg, 5th, NGS-Madison, 2nd, Maryland State Fair Open Show, 2nd, Ohio Spring Dairy Expo. *Donnette Elliott, New Enterprise, PA*

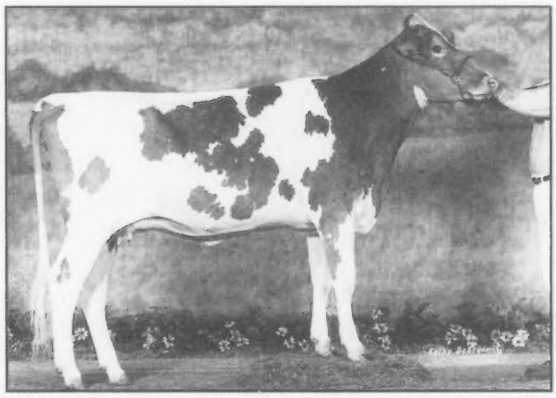

BRANSTETTERS GABE CINNAMON **B: January 15, 1999**

3rd, NGS-Louisville, 5th, NJS-Louisville, 2nd, KY State Fair Open Show, 1st & Res. Jr. Champion, KY State Fair Jr. Show, 1st, KY State Jr. Show, 1st, District Dairy Show. *Kevin Branstetter, Edmonton, KY*

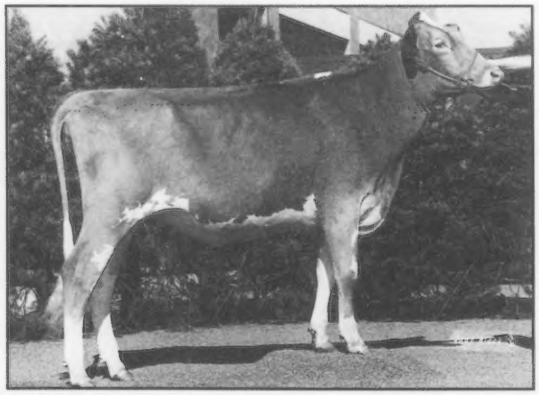

HI FIELD BREIGHTON JAYCIE **B: December 2, 1998**

2nd, NGS-Louisville, 1st & Jr. Champion, NJS-Louisville, 2nd, NGS-Harrisburg, 1st, NJS-Harrisburg, 1st & Jr. Champion, Mon-Valley 4-H District Show, 1st & Jr. Champion, Pennsylvania Jr. Dairy Show. *Amy Guyer, Derry, PA*

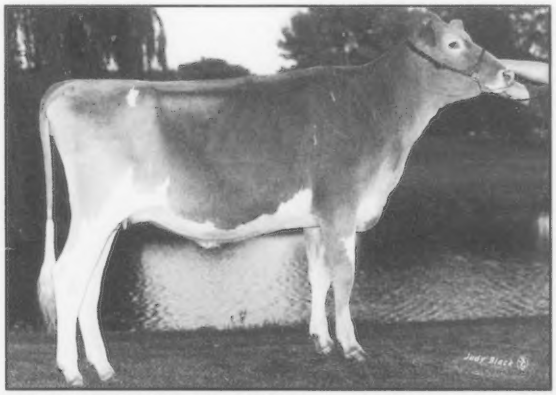

ALN FA DALE REGIS GABBY **B: December 15, 1998**

2nd, NGS-Madison, 2nd, WI State Fair Jr. Show, 1st, Central WI Parish Open Show, 1st, Central WI Parish Junior Show, 1st & Reserve Junior Champion, Central WI State Fair Open Show, 3rd, Central WI State Fair Junior Show. *Eric Bymers, Marshfield, WI*

Senior Yearling Heifers

OCS DAIRY DIAS TAYLOR MAID-ET B: October 27, 1998
1st & Reserve Junior Champion, NGS-Harrisburg, 1st, NGS-Louisville, 1st & Reserve Junior Champion, Maryland Guernsey Field Day Open Show, 1st, Maryland State Fair Open Show. *OCS Dairy, Jefferson, MD*

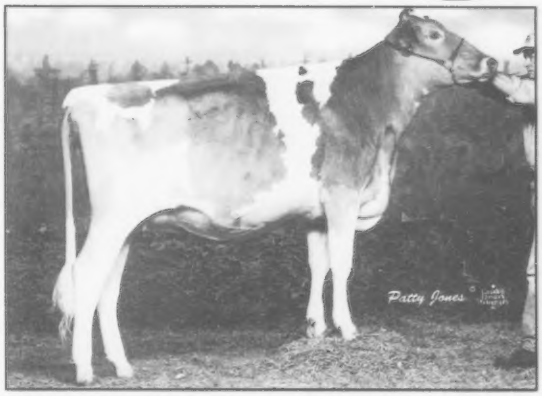

EBY MANOR WARDEN WHISPER B: September 13, 1998
1st & Reserve Junior Champion, NGS-Madison, 2nd & Reserve Junior Champion, Royal Agricultural Winter Fair, 1st & Junior Champion, Central Counties Guernsey Club Show. *Eby Manor Ltd., Waterloo, Ontario, Canada*

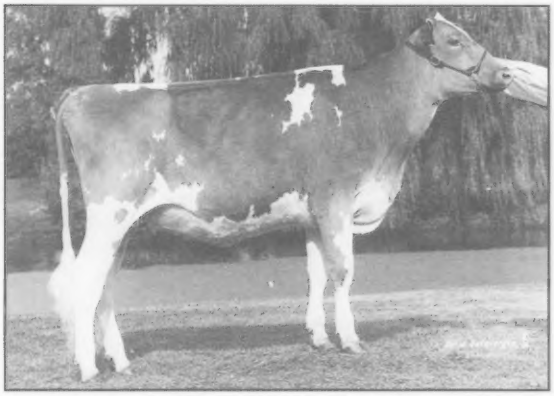

SUN SET MAGICMAN NATALIE B: November 20, 1998
2nd, NGS-Madison, 1st & Junior Champion, Royal Agricultural Winter Fair. *Terry Beckett, Sunderland, Ontario, Canada*

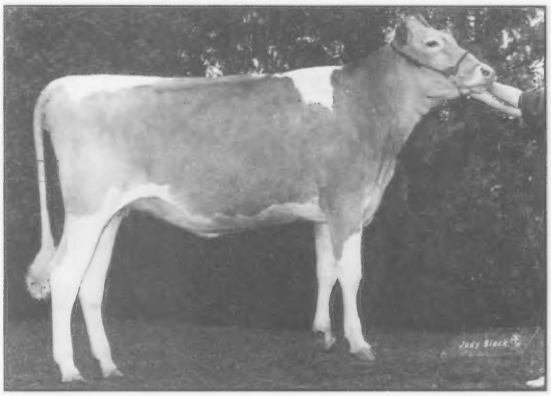

LITTLEFIELDS GH SPARK B: September 24, 1998
3rd, NGS-Harrisburg, 3rd, NGS-Madison, 3rd, Royal Agricultural Winter Fair, 1st & Jr. Champion, New York State Fair Open Show, 1st & Res. Jr. Champion, Eastern States Exposition. *Elizabeth Littlefield, Watertown, NY*

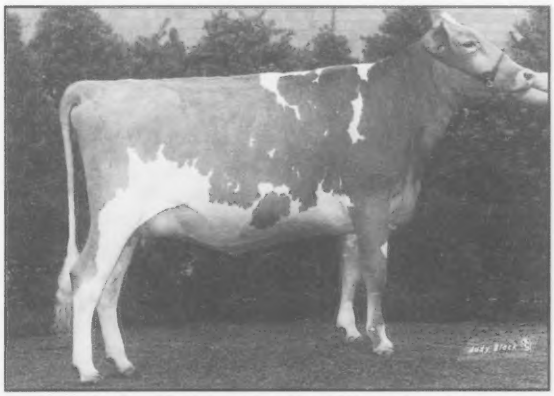

MONA LOUS DYNOMITE MARISSA B: September 22, 1998
2nd, NGS-Harrisburg, 1st, NJS-Harrisburg, 3rd, NGS-Louisville, 1st, NJS-Louisville, 2nd, Ohio Spring Dairy Expo Open Show, 1st & Jr. Champion, Ohio Spring Dairy Expo Junior Show, 1st, Ohio State Fair Open Show, 1st & Res. Jr. Champion, Ohio State Fair Jr. Show. *Amanda Derr, Carey, OH*

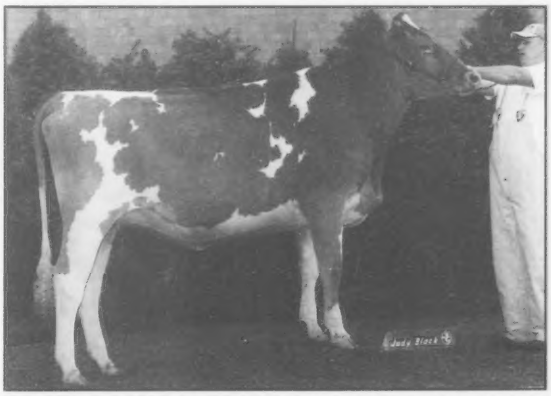

DONNYBROOK L LATENITE B: September 26, 1998
10th, NGS-Madison, 2nd, NJS-Madison, 2nd, NGS-Louisville, 2nd, NJS-Louisville, 1st, Central Wisconsin State Fair Open Show. *Sheilee O'Malley-lessee, Gilman, WI*

2000 All-American Contest • A Showcase Of Quality Animals •

Junior Best Three Females

Sponsored by Pennsylvania Jr. Guernsey Breeders' Association

Bred by Hollow View Farm, Quarryville, PA - 1st, NGS-Harrisburg

WARWICK MANOR MAGNUM SERIA

HOLLOW VIEW FAYETTE MYSTICAL

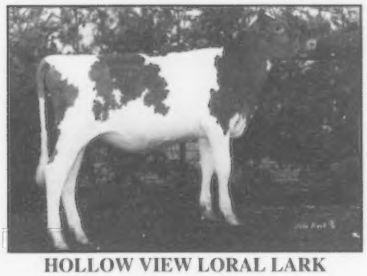

HOLLOW VIEW LORAL LARK

Bred by Terry Beckett, Sunderland, Ontario, Canada - 1st, NGS-Madison, 1st Royal Agricultural Winter Fair

SUN SET MAGICMAN NATALIE

SUN SET MAGICMAN NAT

SUN SET MAGICMAN NATALIE ANN

Bred by Ripley Farms, Cortland, NY - 1st, NGS-Louisville, 2nd, NGS-Harrisburg, 1st, Finger Lakes Guernsey Show

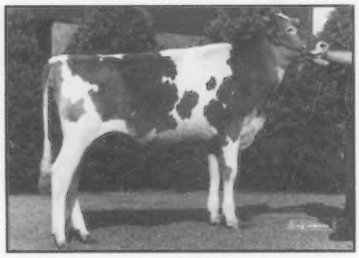

RIPLEY FARMS MAGICMAN FREEDOM

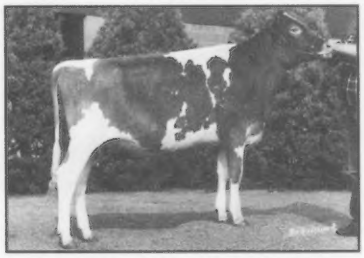

RIPLEY FARMS TILLER NINNY

RIPLEY FARMS MJ ELEGANT

Bred by Chupps Guernsey Farm, Inola, OK - 2nd, NGS-Madison

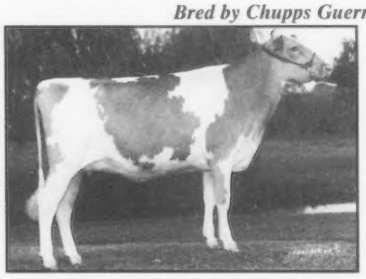

CHUPPS FARM GOLDSTAR MOLLY

CHUPPS FARM LORAL BUBBLY

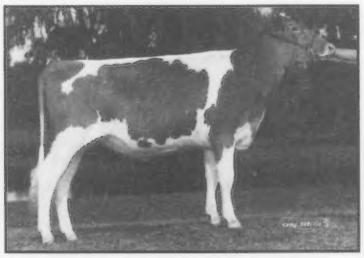

CHUPPS FARM LORAL BRIN

Bred by Littlefield Farms, Watertown, NY - 4th, NGS-Madison, 3rd, NGS-Harrisburg, 3rd, Royal. Winter Fair, 1st, NY State Fair, 1st, E

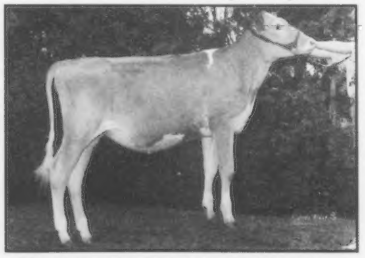

LITTLEFIELDS VALIANT BLISSFUL

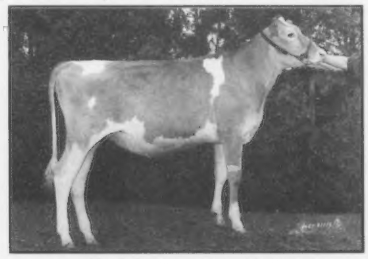

LITTLEFIELDS GH SPARKLE

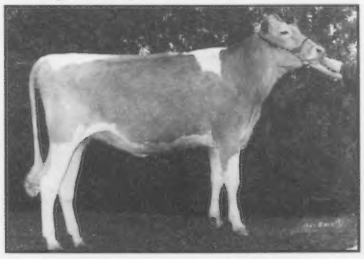

LITTLEFIELDS GH SPARK

Junior 2-Year-Old Cows

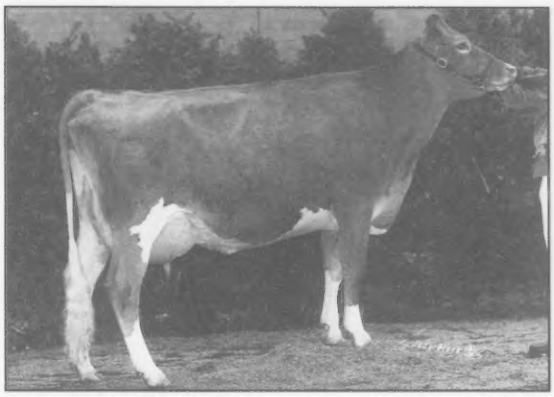

DIX LEE GH DELICIOUS **B: April 8, 1998**
1st, NGS-Harrisburg, 1st, NJS-Harrisburg, 4th, NGS-Madison, 2nd, NJS-Madison, 5th, Fight Bac Guernsey Gold 2-Year-Old Futurity, 5th, NGS-Louisville, 1st, NJS-Louisville, 1st, MDd Guernsey Field Day Open Show, 1st, MD Guernsey Field Day Jr. Show, 2nd, MD State Fair Open Show, 1st, MD State Fair Jr. Show. *Brett Dixon, Chestertown, MD*

FOUR WINDS MM DEE DESTINY-ET **B: May 16, 1998**
1st, NGS-Madison, 2nd, NGS-Louisville, 1st, Wisconsin State Fair Open Show. *Clark & Joy Vilter, Hartland, WI*

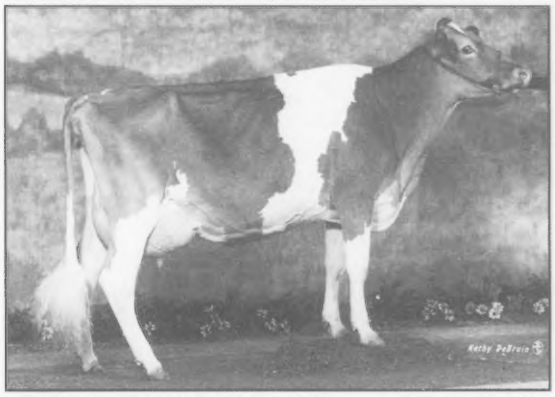

FOUR WINDS CADILACMAN EVA **B: June 19, 1998**
2nd, NGS-Madison, 1st, NGS-Louisville, 2nd, Wisconsin State Fair Open Show. *Clark & Joy Vilter, Hartland, WI*

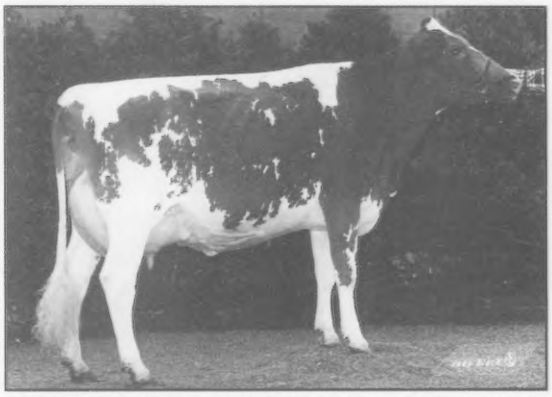

WHISPERING PINES DIVIDEND LOU **B: June 21, 1998**
2nd, NGS-Harrisburg, 4th, NGS-Louisville, 1st, Ohio State Fair Open Show. *D.F. & W.B. Hayes, Cambridge, OH*

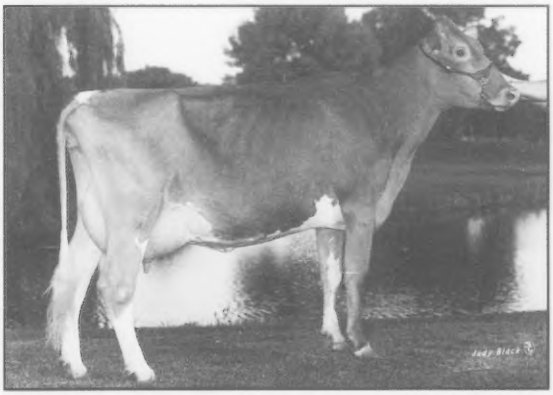

ALN FA DALE NITRO GINGER **B: April 12, 1998**
3rd, NGS-Madison, 1st, NJS-Madison, 1st & Reserve Grand Champion, Central Wisconsin State Fair Open Show, 1st & Grand Champion, Central Wisconsin State Fair Junior Show. *Kelly Bymers, Marshfield, WI*

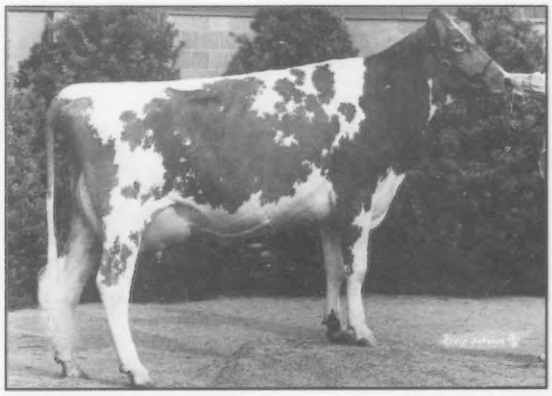

DARI FAYVOR SUSIE **B: July 30, 1998**
3rd, NGS-Louisville, 2nd, NJS-Louisville. *Laura & Hilary Conder, Bloomington, IN*

Senior 2-Year-Old Cows

Sponsored by New York Guernsey Breeders' Coop

CROWN STONE JASON HELGA **B: November 18, 1997**
1st, NGS-Harrisburg, 1st, NJS-Harrisburg, 2nd, NGS-Louisville, 1st, NJS-Louisville, 1st, Maryland State Fair Open Show, 1st & Grand Champion, Maryland State Fair 4-H Show, 2nd, Maryland Guernsey Field Day Open Show, 1st & Grand Champion, Maryland Guernsey Field Day 4-H Show. *Jeremy Schnebly, Clear Spring, MD*

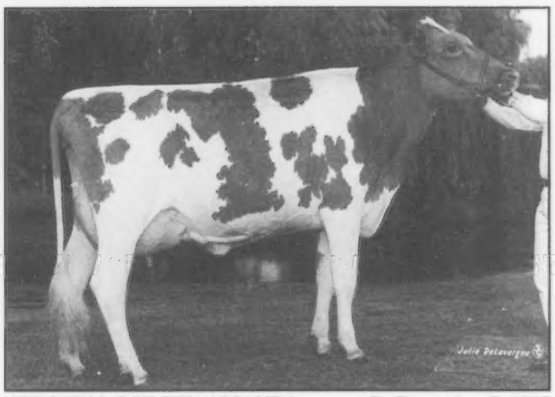

TERPHILL DULSTY AMANDA **B: December 7, 1997**
1st, NGS-Madison. *Richard Terpstra, Sparta, WI*

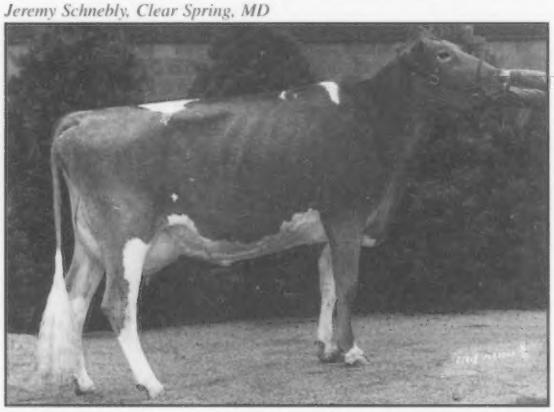

FOUR WINDS SHARP BETTY **B: September 11, 1997**
1st, NGS-Louisville, 3rd, NGS-Madison, 1st, Wisconsin State Fair Open Show. *Christina Vilter McDonald, Hartland, WI*

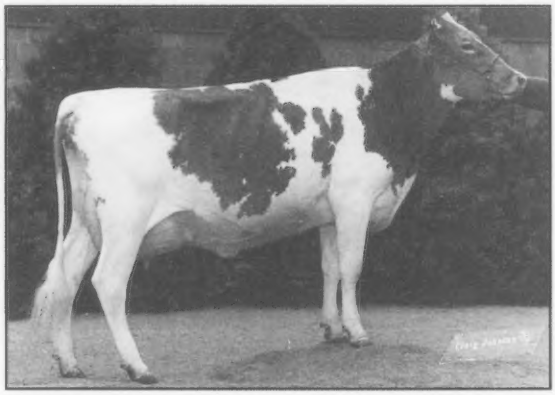

SUN SET DAKOTA SHANIA **B: September 1, 1997**
3rd, NGS-Louisville, 1st, Ohio 2-Year-Old Futurity, Reserve Grand Champion, Ohio State Fair Open Show. *Krista Richardson & Seth Johnson, Wapakoneta, OH*

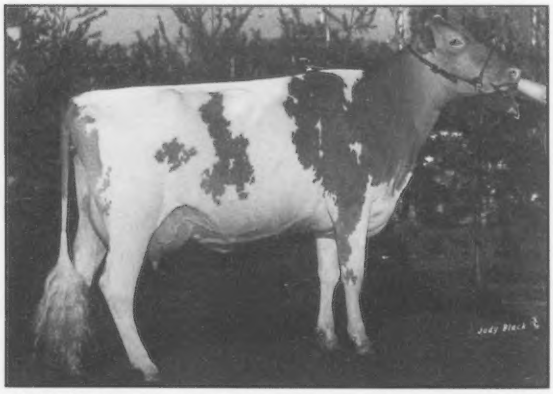

RUTTER BROS FAYETTES LIZZY **B: December 19, 1997**
2nd, NGS-Harrisburg, 2nd, NJS-Harrisburg, 5th, NGS-Louisville, 2nd, NJS-Louisville, 1st & Grand Champion, Pennsylvania State Youth Show. *Terri Johnson, York, PA*

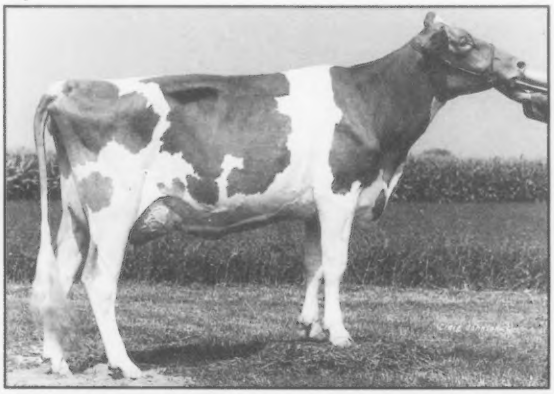

VILLA CREST L KATE **B: December 1, 1997**
2nd, NGS-Madison, 1st, Fight Bac Guernsey Gold 2-Year-Old Futurity, 1st & Grand Champion, Mid-West Guernsey Classic, 1st & Res. Grand Champion, Indiana State Fair Open Show, 1st & Res. Grand Champion, Indiana State Fair Junior Show. *Jeffery Weaver, Goshen, IN*

Junior 3-Year-Old Cows

Sponsored by Chupps Guernsey Farm & Oklahoma Guernsey Breeders' Association

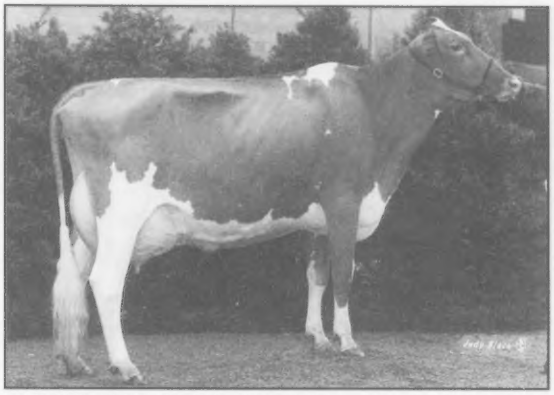

RUTTER BROS ENHANCERS LILY **B: April 1, 1997**
1st, NGS-Harrisburg, 1st & Reserve Grand Champion, NJS-Harrisburg, 2nd, NGS-Louisville, 1st, NJS-Louisville, 1st, Pennsylvania State Youth Show. *Terri Johnson, York, PA*

SOUTH LANE BILLIE JO PHIL **B: July 30, 1997**
1st, NGS-Madison, 1st, Iowa State Fair Open Show. *South Lane Farm, Epworth, IA*

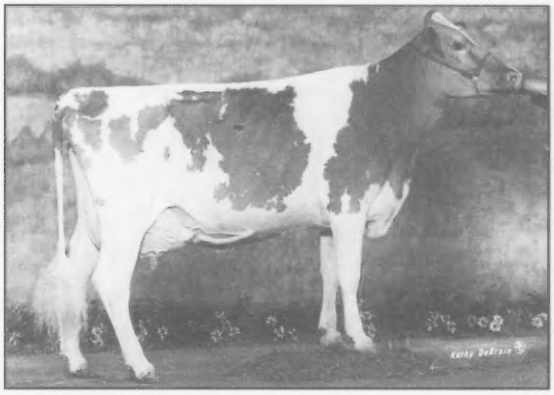

CAMPBELLS COCHEESE MAGIO **B: July 1, 1997**
1st, NGS-Louisville. *R. Stanley Campbell, Strafford, MO*

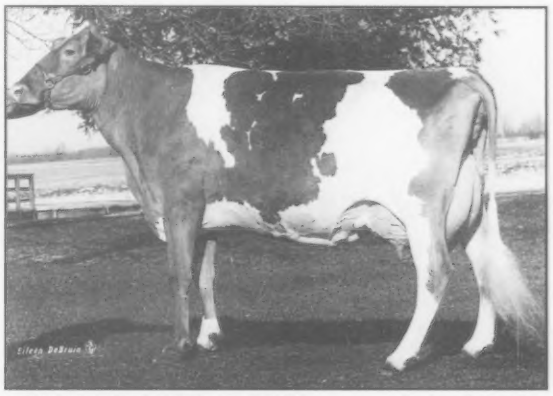

FOUR WINDS PERFECT JEWEL **B: April 30, 1997**
3rd, NGS-Madison, 1st, Minnesota State Fair Open Show, 1st, North West Wisconsin Parish Open Show. *Jon Lantz, Ellsworth, WI*

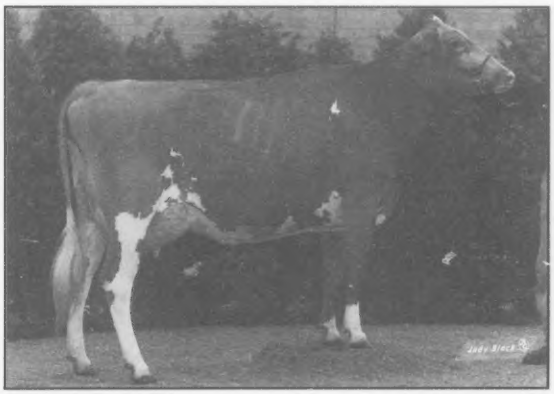

KAJO M DARLIN **B: June 24, 1997**
3rd, NGS-Louisville, 1st Dry Cow, Illinois State Fair Open Show, 1st Dry Cow, Tennessee State Fair Open Show. *Kevin Hartmann, Mulberry Grove, IL*

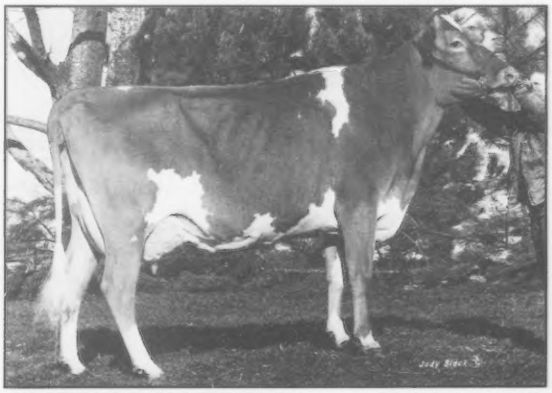

SNIDERS PERFECT ACTRESS **B: March 15, 1997**
5th, NGS-Harrisburg, 2nd, NJS-Harrisburg, 4th, NGS-Louisville, 2nd, NJS-Louisville, 1st & Grand Champion, Northwest Pennsylvania District 4-H Show, 2nd, Pennsylvania State Junior Dairy Show.
Sarah Weimer, Emlenton, PA

Senior 3-Year-Old Cows

Sponsored by Indiana Guernsey Breeders' Association

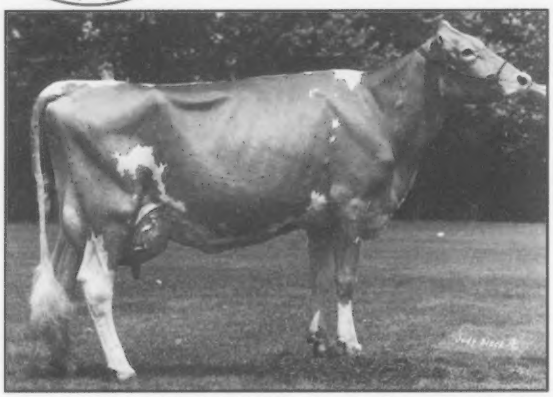

BRIGHTSIDE FANCY DANIELLE B: December 23, 1996
1st, NGS-Harrisburg, 1st, NJS-Harrisburg, 1st, Maryland State Fair Open Show, 1st, Pennsylvania 3-Year-Old Futurity, 1st, District 4-H Show, 1st, Pennsylvania Junior Dairy Show. *Kendy Gable, New Enterprise, PA*

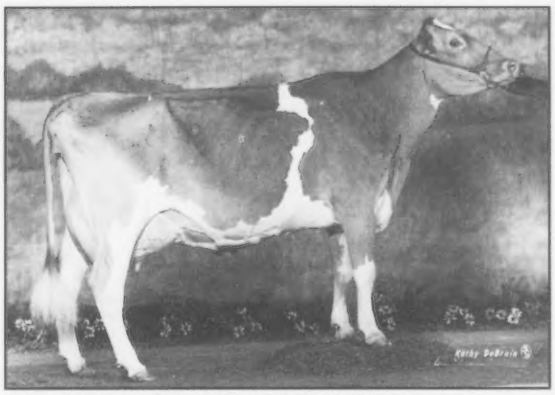

FOUR WINDS ENHANCER DIAMOND-ET B: September 16, 1996
1st & Grand Champion, NGS-Louisville, 1st, Intermediate Champion & Reserve Grand Champion, NGS-Madison, 1st, Guernsey Gold 3-Year-Old Futurity, 1st & Grand Champion, Wisconsin State Fair Open Show. *Clark & Joy Vilter, Hartland, WI*

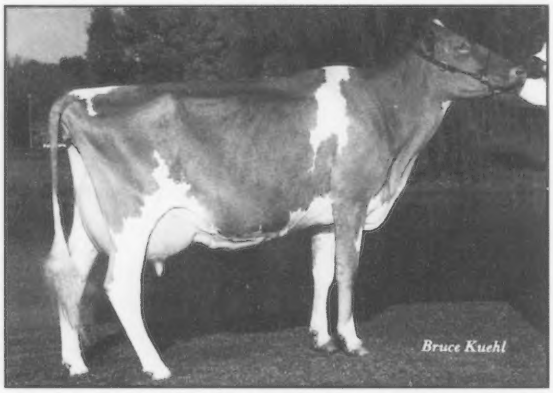

FOUR WINDS MAGICMAN JULILEA B: February 9, 1997
3rd, NGS-Madison, 3rd, NGS-Louisville, 2nd & Reserve Grand Champion, Wisconsin State Fair Open Show. *Clark & Joy Vilter, Hartland, WI*

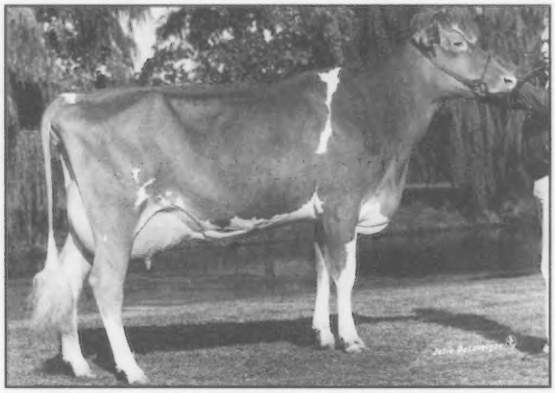

GRASSLAND DOMINIC DAISY B: January 3, 1997
2nd, NGS-Madison, 2nd, NGS-Louisville, 1st & Grand Champion, New York State Fair Open Show, 1st & Grand Champion, Eastern States Exposition. *Tammy Paine, Salisbury, CT*

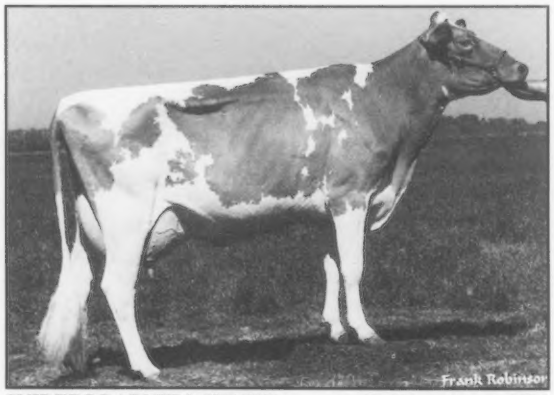

SNIDERS DARNELL HILITE B: November 5, 1996
1st & Grand Champion, NGS-Sacramento, 1st & Grand Champion, NJS-Sacramento, 4th, NGS-Madison, 1st & Reserve Grand Champion, NJS-Madison. *Erin Yost, Ferndale, CA*

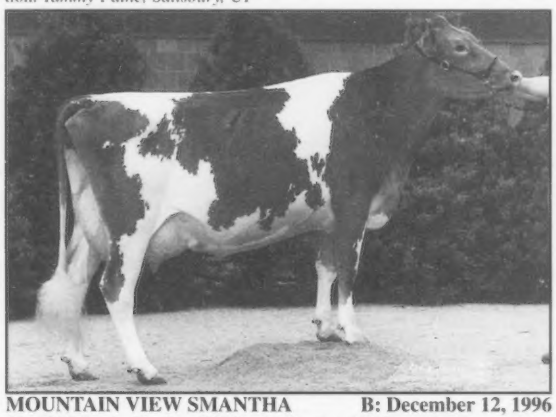

MOUNTAIN VIEW SMANTHA B: December 12, 1996
4th, NGS-Louisville, 1st, NJS-Louisville, 1st, KY State Fair Open Show, 1st & Grand Champion, Mid South Fair Open Show, 1st, Mid South Fair Jr. Show, 1st & Res. Grand Champion, TN Dairy Expo Open Show, 1st & Res. Grand Champion, TN Dairy Expo Jr. Show, 3rd, TN State Fair Open Show, 1st, TN Valley Fair Open Show, 1st & Res. Grand Champion, TN Valley Fair Jr. Show. *Jessica Manery, Shelbyville, TN*

4-Year-Old Cows

Sponsored by Ripley Farms, Cortland, NY

CEDAR FRINGED ALTANN **B: May 2, 1996**

1st & Grand Champion, NGS-Harrisburg, 1st & Grand Champion, NJS-Harrisburg, 1st & Grand Champion, NGS-Madison, 1st & Grand Champion, NJS-Madison, 3rd, NGS-Louisville, 1st & Grand Champion, NJS-Louisville, 1st & Grand Champion, District Jr. Show, 1st & Res. Grand Champion, PA Jr. Dairy Show, 1st & Grand Champion, MD State Fair Open Show. *Aaron Gable, New Enterprise, PA*

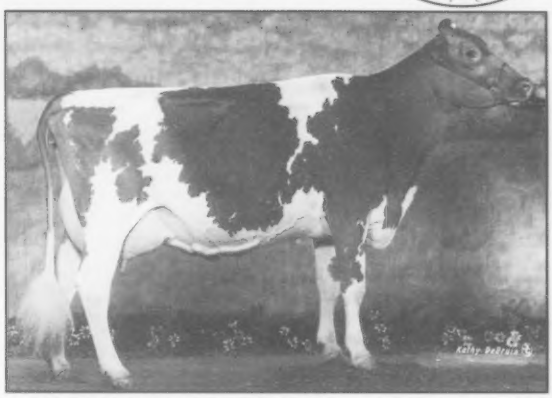

CAMPBELLS WOODROWS QUAN **B: July 12, 1996**

1st & Reserve Grand Champion, NGS-Louisville, 2nd, NJS-Louisville, 1st, Grand Champion & Supreme Champion, Missouri State Fair Open Show, 1st & Grand Champion, Missouri State Fair Junior Show, 1st & Reserve Grand Champion, Ozark Empire Fair Open Show. *Lindsey Messick, Marshfield, MO*

CEDAR WAY SLY VIVIAN **B: January 14, 1996**

3rd, NGS-Madison, 1st & Grand Champion, Iowa State Fair Open Show. *Pamela Walther Arnold, Waverly, IA*

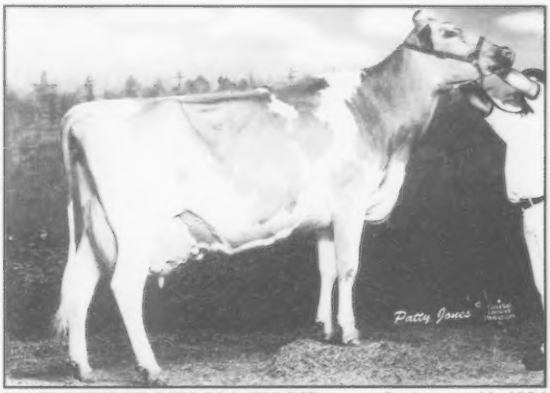

MAPLEHURST DIPLOMAT'S BID **B: August 11, 1996**

1st & Grand Champion, Royal Agricultural Winter Fair, 1st & Grand Champion, Wentworth-Niagara Club Show. *K.A. Forster, Lynden, Ontario, Canada*

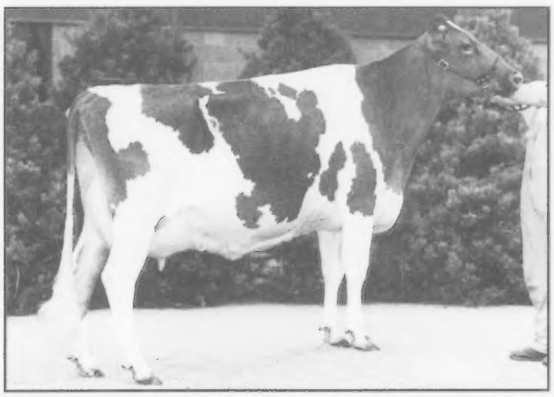

HERSHYS MIDNIGHT MONA **B: September 29, 1995**

2nd, NGS-Louisville, 1st & Reserve Grand Champion, Tennessee State Fair Open Show, 1st, Kentucky State Fair Open Show. *Mike Hickman/Phillip Perkins, Shelbyville, TN*

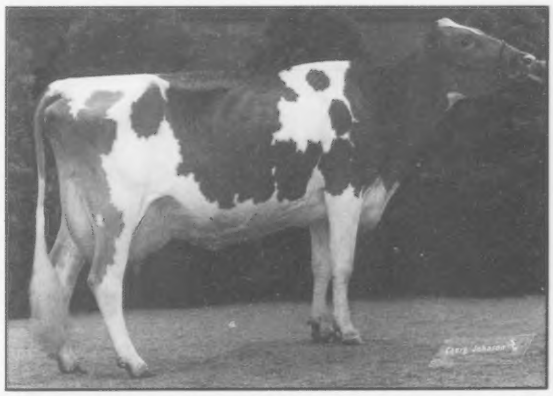

FOUR WINDS ENHANCER DIEDRA-ET **B: December 3, 1995**

2nd, NGS-Madison, 5th, NGS-Louisville, Total Performance Winner, NGS-Louisville, 1st, Wisconsin State Fair Open Show. *Clark & Joy Vilter, Hartland, WI*

Aged Cows

Sponsored by Mercer-Northwest Guernsey Breeders' Association

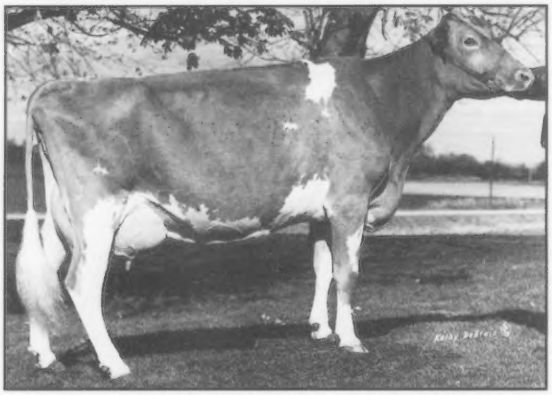

MAJESTIC OAK INVEST SAREEN **B: July 20, 1991**
1st & Reserve Senior Champion, NGS-Madison, 1st, Wisconsin State Fair Open Show. *Scott Weisensel, Marshall, WI*

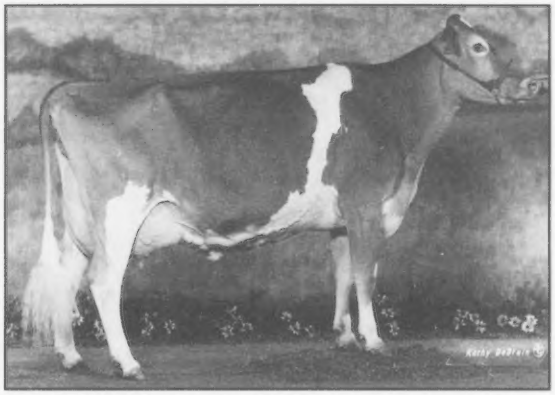

GR-CAMPBELLS PAULS GILDA **B: February 4, 1995**
1st, NGS-Louisville, 1st & Reserve Grand Champion, Missouri State Fair Open Show, 1st, Ozark Empire Fair Open Show. *R. Stanley Campbell, Strafford, MO*

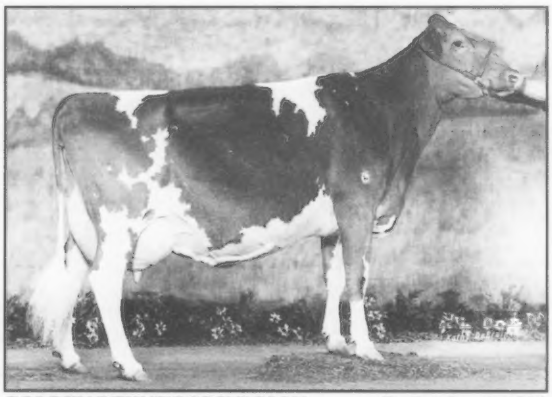

GOLDEN DEW WOODY DOLLY **B: October 1, 1994**
3rd, NGS-Louisville, 1st & Reserve Grand Champion, Tulsa State Fair Open Show, 1st & Reserve Grand Champion, State Fair Of Oklahoma Open Show. *Dale & Stanley Chupp & RC Griggs Jr., Inola, OK*

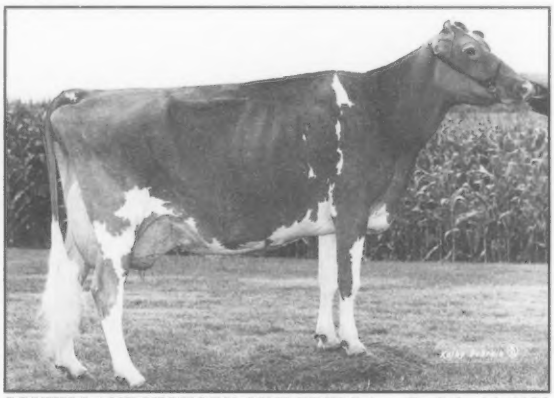

SOUTH LANE VICTORY CINDERELLA **B: July 16, 1992**
2nd, NGS-Madison, 1st, Iowa State Fair Open Show. *South Lane Farm, Epworth, IA*

MAPLEHURST HOPEFUL **B: October 3, 1994**
1st & Reserve Grand Champion, Royal Agricutural Winter Fair. *K.A. Forster, Lynden, Ontario, Canada*

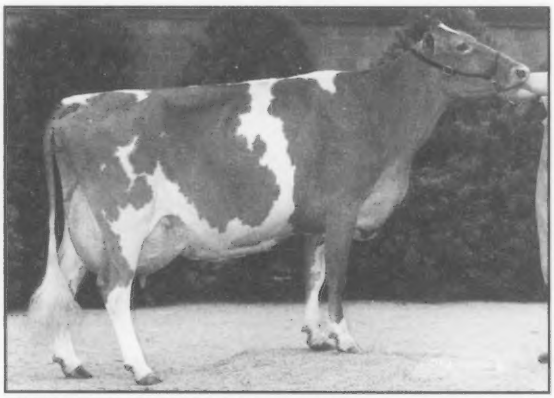

HICKMAN VALLEYS FAYETTE SUSIE **B: September 6, 1993**
2nd, NGS-Louisville, 3rd, NJS-Louisville, 1st & Grand Champion, TN State Fair, 1st & Grand Champion, KY State Fair, 1st & Grand Champion, TN Dairy Expo Open Show, 1st & Grand Champion, TN Dairy Expo Jr. Show, 1st & Grand Champion, TN Valley Fair Open Show, 1st & Grand Champion, TN Valley Fair Jr. Show, 1st & Res. Grand Champion, Mid South Fair Open Show, 1st & Res. Grand Champion, Mid South Fair Jr. Show, 1st & Grand Champion, 4-H District Show. *Cody Eaves, Shelbyville, TN*

Total Performance

Sponsored by Spencer Guernsey Farm, Lebanon, OR

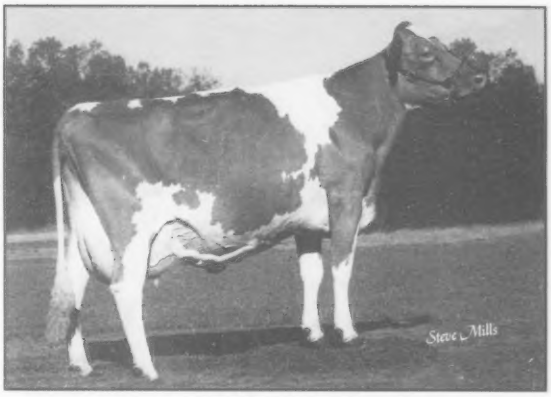

MARFRED MAGIC SPARKLE **B: September 6, 1994**
3rd, NGS-Harrisburg, 2nd, NJS-Harrisburg, Total Performance Winner, NGS-Harrisburg, 10th, NGS-Louisville, 7th, NJS-Louisville, 1st & Grand Champion, Florida State Fair, 1st & Grand Champion, Clemson Spring Dairy Show, 1st & Grand Champion, Gray Station Open Show, 1st & Grand Champion, Gray Station Junior Show, 1st & Grand Champion, South Carolina Open Show, 1st & Grand Champion, South Carolina Junior Show, 1st & Reserve Grand Champion, TVA & I Show, 1st & Reserve Grand Champion Georgia National Open Show. *Eddie Chiappetta, Clinton, SC*

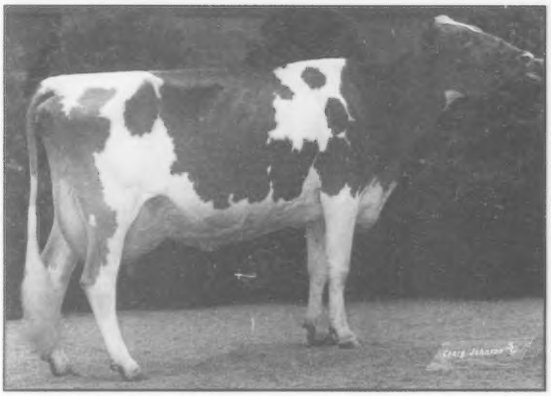

FOUR WINDS ENHANCER DIEDRA-ET **B: December 3, 1995**
2nd & Honorable Mention Senior Champion, NGS-Madison, 5th, NGS-Louisville, Total Performance Winner, NGS-Louisville, 1st, Wisconsin State Fair Open Show. *Clark & Joy Vilter, Hartland, WI*

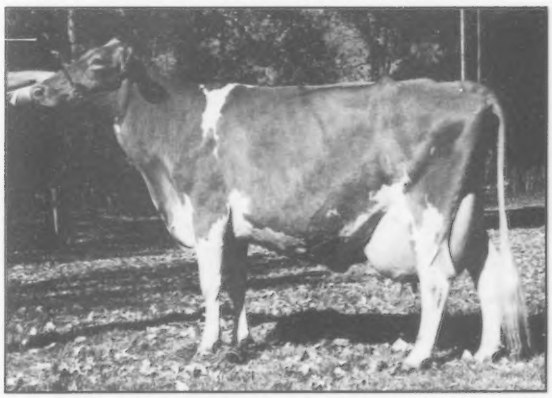

WILL O WEST PERFECTO BELLE **B: May 30, 1993**
1st, NGS-Sacramento, Total Performance Winner, NGS-Sacramento. *John Madsen, Temecula, CA*

Senior Best Three Females

Sponsored by Illinois Guernsey Breeders' Association & Iowa Guernsey Breeders' Association

Bred by Four Winds Farm, Hartland, WI - 1st, NGS-Madison, 1st, Wisconsin State Fair

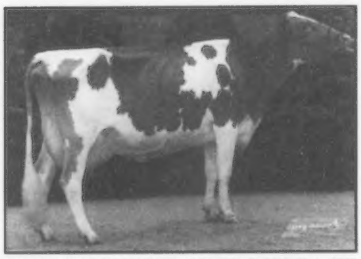

FOUR WINDS ENHANCER DIEDRA-ET

FOUR WINDS ENHANCER DIAMOND-ET

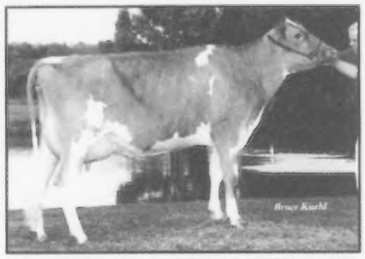

FOUR WINDS MM DEE DESTINY-ET

Bred by Campbell's Guernsey Farm - 1st, NGS-Louisville

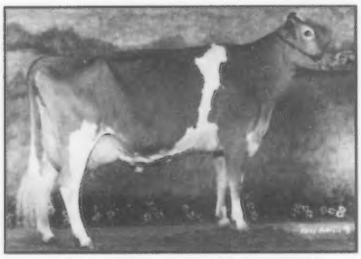

GR-CAMPBELLS PAULS GILDA

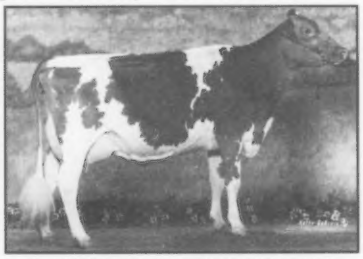

CAMPBELLS WOODROWS QUAN

CAMPBELLS COCHEESE MAGIO

Bred by Maplehurst Farm, Lynden, Ontario, Canada - 1st, Royal Agricultural Fair

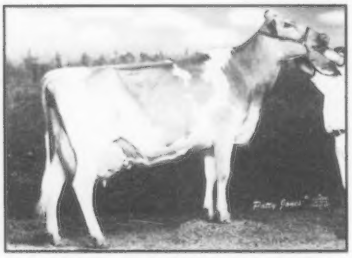

MAPLEHURST DIPLOMAT'S BID

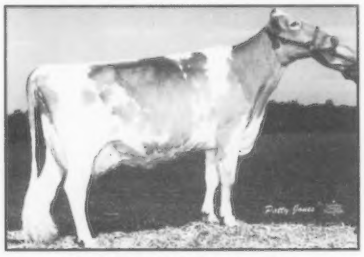

MAPLEHURST HOPEFUL

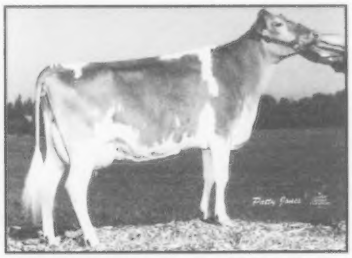

MAPLEHURST B AMAZING GRACE

Bred by Cedar Way Guernseys, Waverly, IA - 2nd, NGS-Madison, 1st, Iowa State Fair

CEDAR WAY SENTRY KELSEY

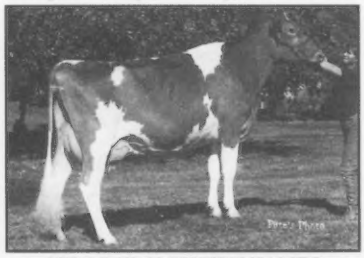

CEDAR WAY SENTRY KAMEO

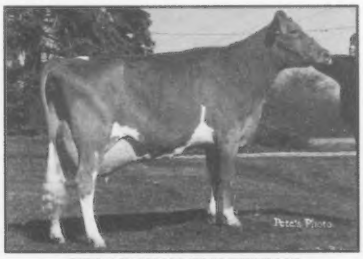

CEDAR WAY SLY VIVIAN

Exhibited by Four Winds Farm, Hartland, WI

1st, NGS-Madison, 1st Wisconsin State Fair

FOUR WINDS ENHANCER DIEDRA-ET

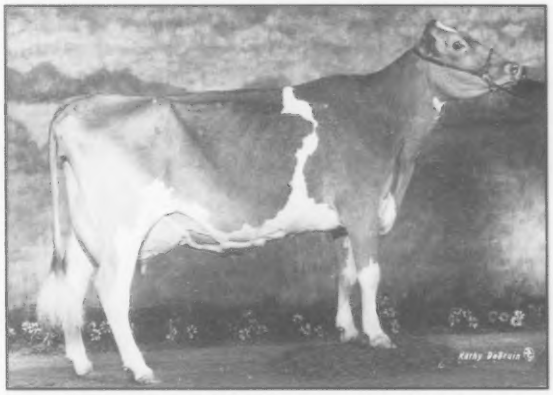

FOUR WINDS ENHANCER DIAMOND-ET

FOUR WINDS MM DEE DESTINY-ET

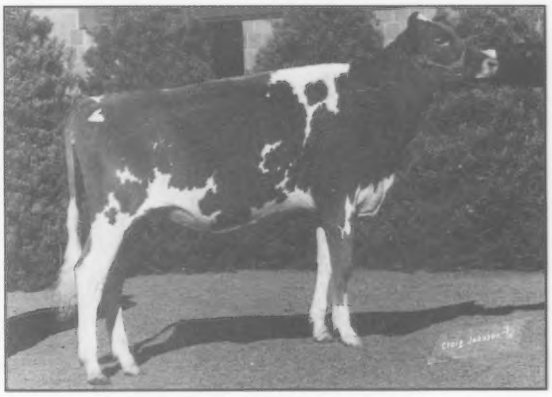

FOUR WINDS MM DEE DEE-ET

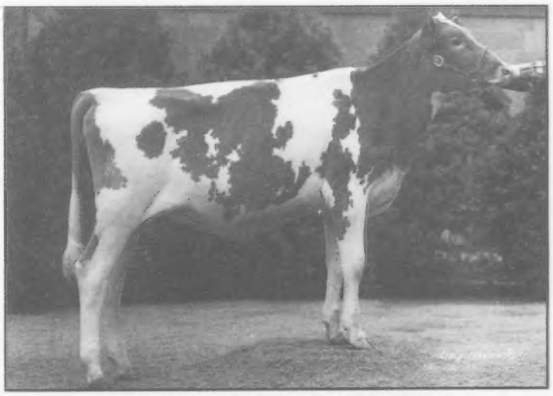

FOUR WINDS FAY DEE DASHING-ET

2000 All-American Nominees

The first show season of the new millennium ushered in another year of quality animals paraded through show rings across the United States. With registrations up, and growing interest in the Guernsey cow continuing, these shows served as a means for Guernsey breeders to showcase their animals to Guernsey enthusiasts and other people in the dairy industry.

With the end of the show season comes this year's All-American contest, which highlights some of the best Guernsey cattle shown this year. A total of 141 entries were received for the contest. The nominating committee who had the opportunity to view the entries consisted of this year's four national show judges: Larry Schirm, Columbus, Ohio, NGS-Sacramento; Lee Kohler, Baltimore, Ohio, NGS-Harrisburg; Blaine Crosser, Marysville, Ohio, NGS-Madison; and Mike Lancaster, Lynden, Washington, NGS-Louisville.

The Owners

The 91 nominees in this year's contest came from 17 states and Ontario, Canada. Again, Wisconsin topped the list for the most All-American nominees from a single state with 18. Pennsylvania came in second with a total of 15 nominees, and Ontario, Canada rounded out the top three with 10 nominees. *(See Table 1)*

For the fifth consecutive year, Four Winds Farm of Hartland, Wisconsin, had the most nominations with a total of 11. Hollow View Farm of Quarryville, Pennsylvania; Terry Beckett of Sunderland, Ontario, Canada; and Campbell's Guernsey Farm of Strafford, Missouri, all tied for second with four nominations each.

The Sires

Seventy-eight different sires had daughters nominated for All-American this year. Topping the list was Four Winds Magicman-ET with 10 daughters nominated. Next was Trotacre Mercury Loral-ET with nine daughters nominated. Following "Loral" was a tie between Dutch Mill Telestars Fayette and Sherma Victory Ellas Enhancer with four daughters nominated each. Rounding out the list with three daughters nominated were Lily Lane Penny Perfecto-ET and Solum Grand Henry.

Returning Nominees

There were a total of 15 animals returning to the All-American contest from 1999. The eight heifers returning were All-American Moens Loral Hot Stuff; Reserve All-Americans Four Winds Cadilacman Eva, Four Winds MM Dee Destiny-ET and Rutter Bros Fayettes Lizzy; and Honorable Mention All-Americans Hi Field Breighton Jaycie, Mona Lous Dynomite Marissa, Villa Crest L Kate and Terphill Dulsty Amanda. The seven cows returning were All-American Grassland Dominic Daisy; Reserve All-Americans Four Winds Enhancer Diamond-ET, Campbells Woodrows Quan and Maplehurst Hopeful; and Honorable Mention All-Americans Sniders Darnell Hilite, GR-Campbells Pauls Gilda and Hickman Valley Fayette Susie.

The All-American nominees are summarized and pictured in this brochure. The results will be published in the March *Guernsey Breeders' Journal*.

Table 1

States With All-American Nominees

Wisconsin	18
Pennsylvania	15
Ontario, Canada	10
Ohio	6
Connecticut	5
Maryland	5
New York	5
Indiana	4
Iowa	4
Missouri	4
Oklahoma	3
Tennessee	3
California	2
Illinois	2
Kentucky	2
Delaware	1
Minnesota	1
South Carolina	1

Table 2

Bulls Siring Two or More All-American Nominees

Four Winds Magicman-ET	10
Trotacre Mercury Loral-ET	9
Dutch Mill Telestars Fayette	4
Sherma Victory Ellas Enhancer	4
Lily Lane Penny Perfecto-ET	3
Solum Grand Henry	3
Laeschland Smokin Billy Jo	2

Junior All-American
Junior Heifer Calves

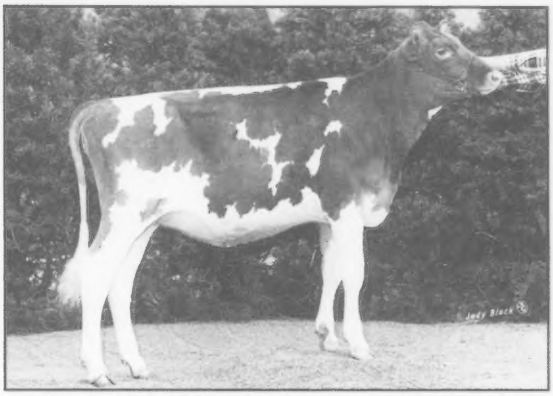

GREEN SLOPES FERN FERGIE **B: March 2, 2000**

1st, NGS-Harrisburg, 1st, NJS-Harrisburg, 1st, NJS-Louisville, 1st, NGS-Louisville, 1st, Morrison Cove Dairy Show, Reserve Junior Champion, Morrison Cove Dairy Show, 1st, PA District Show, 1st, PA State Jr. Dairy Show. *Matthew Stanton, Everett, PA*

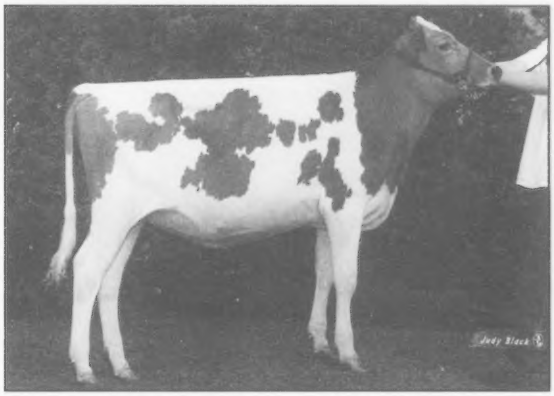

O MALLEY LOGIC HELEN **B: March 10, 2000**

3rd, NJS-Madison, 16th, NGS-Madison, 7th, NJS-Louisville, 21st, NGS-Louisville, 1st, Central Wisconsin Parish Open Show, 1st, Northern Wisconsin State Fair Open Show. *Kristen O Malley, Gilman, WI*

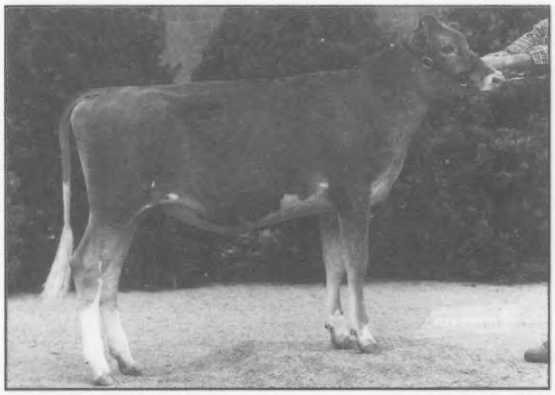

SCOJON LORA MAE **B: March 3, 2000**

2nd, NJS-Louisville, 4th, NGS-Louisville, 2nd, District FFA Show, 3rd, Kentucky State Fair Junior Show, 5th, Kentucky State Fair Open Show. *Jonathon Adams, Brodhead, KY*

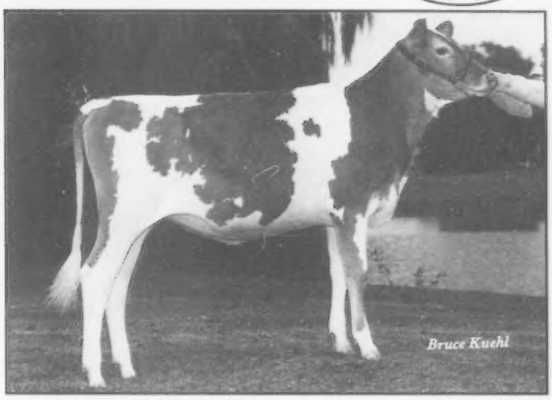

GR-KNAPPS LUCKY CHARM **B: March 2, 2000**

1st, NJS-Madison, 11th, NGS-Madison, 1st, WI State Fair Jr. and Open Show, 1st, MN State Fair Jr. Show, 3rd, MN State Fair Open Show, 1st & Jr. Champion, West Central Parish Open and Jr. Show, 1st, Central WI State Fair Open and Jr. Show. *Kyle and Kimberly Lakey, Trempealeau, WI*

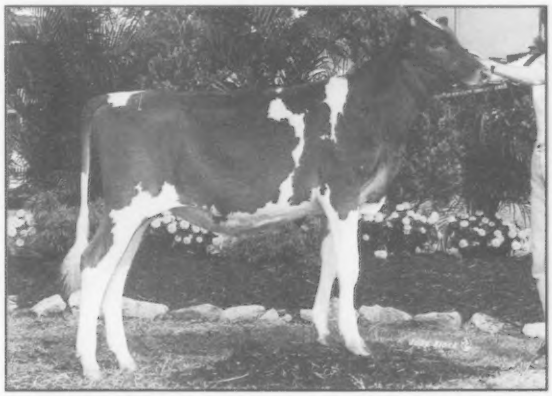

GOLDPRINT LORAL RUFFLE **B: March 1, 2000**

3rd, NJS-Louisville, 10th, NGS-Louisville, 1st & Jr. Champion, Dixie Classic Fair Jr. and Open Show, 1st, SC State Fair Open Show, 1st & Res. Jr. Champion, SC State Fair Jr. Show, 1st & Jr. Champion, NC State Fair Open Show, 1st & Res. Jr. Champion, NC State Fair Jr. Show. *Sarah Wylie, Linwood, NC*

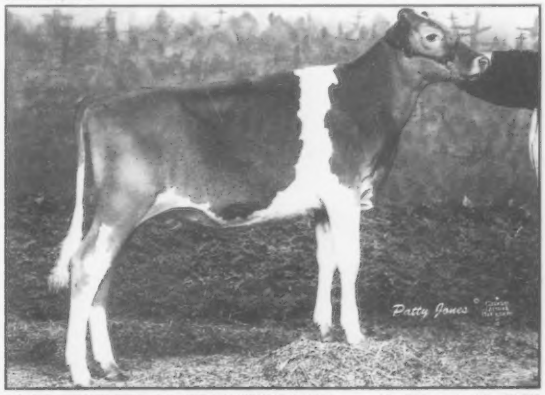

CRESCENT HILLS TRUMPET DUO **B: March 18, 2000**

1st & Junior Champion, Eastern States Exposition Junior Show, 1st, Royal Winter Fair. *Heidi Lynn Rechlin, Franklin, CT*

Junior All-American
Intermediate Heifer Calves
Sponsored by Waukesha Tri-County Guernsey Breeders' Association

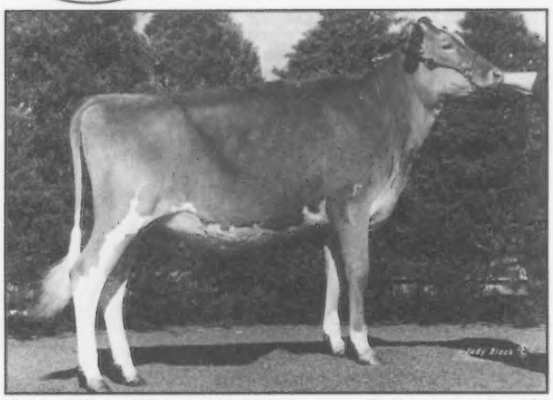

WALNUT LANE MAGIC EMMA **B: December 2, 1999**
1st & Jr. Champion, NJS-Harrisburg, 1st, NGS-Harrisburg, 1st & Res. Jr. Champion, NJS-Louisville, 1st & Res. Jr. Champion, NGS-Louisville, 1st & Jr. Champion & Res. Grand Champion, South Central Dairy Show, 1st, Pennsylvania State Show. *Emily Stuff, Mercersburg, PA*

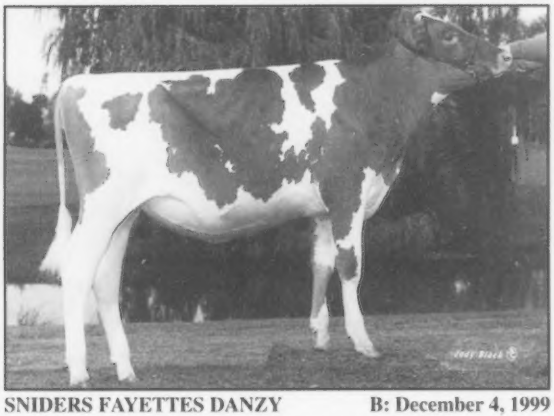

SNIDERS FAYETTES DANZY **B: December 4, 1999**
4th, NGS-Harrisburg, 2nd, NJS-Harrisburg, 2nd, NGS-Madison, 1st, NJS-Madison, 7th, NGS-Louisville, 4th, NJS-Louisville, 1st & Res. Jr. Champion, Maryland State Fair Open Show, 1st & Jr. Champion, District Jr. Show, 2nd, Pennsylvania Jr. Dairy Show. *Aaron Gable, New Enterprise, PA*

SC SUNNY DAY LORAL DELITE-ET **B: December 1, 1999**
2nd, NJS-Madison, 3rd, NJS-Louisville, 5th, NGS-Madison, 8th, NGS-Louisville, 1st & Junior Champion, Illinois State Fair Open and Junior Show. *Becky Meyer, Chenoa, IL*

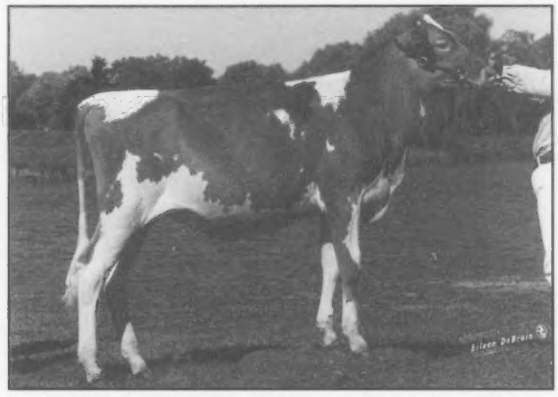

PA FARMS HOT SHOT CAROL **B: December 8, 1999**
3rd, NJS-Madison, 8th, NGS-Madison, 2nd, MN State Fair Open Show, 1st & Jr. Champion, MN State Fair FFA Show, 1st & Jr. Champion, Reg. IX Dairy Days, 1st & Res. Jr. Champion, MN SW District Show, 1st & Res. Jr. Champion, MN SW District Jr. Show. *Andrew Fritsche, New Ulm, MN*

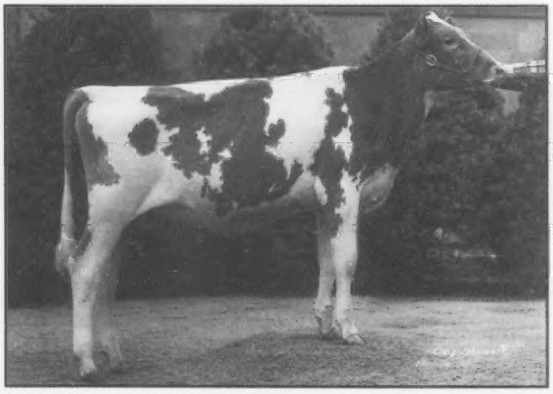

FOUR WINDS FAY DEE DASHING-ET **B: December 10, 1999**
2nd, NGS-Louisville, 17th, NGS-Madison, 6th, NJS-Madison, 5th, NJS-Louisville, 1st, Wisconsin State Fair Open Show, 2nd, Wisconsin State Fair Junior Show. *Brian McFarland-lease, Hartland, WI*

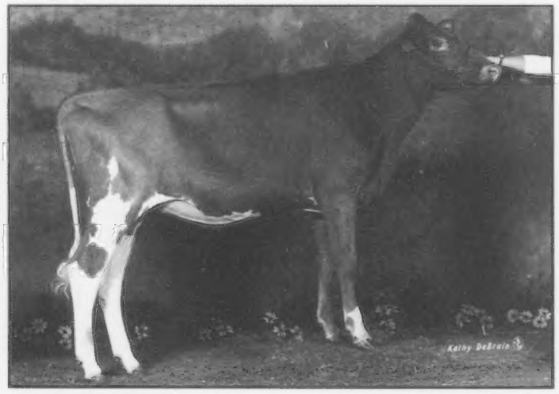

BARTS ICE PICK **B: December 17, 1999**
6th, NGS-Louisville, 2nd, NJS-Louisville, 1st & Jr. Champion, Kentucky State Fair Open Show, 1st & Res. Jr. Champion, Kentucky State Fair Jr. Show, 1st & Jr. Champion, Mid South Fair, 1st & Jr. Champion, Western Kentucky State Fair. *Bart Branstetter, Summer Shade, KY*

Junior All-American
Senior Heifer Calves

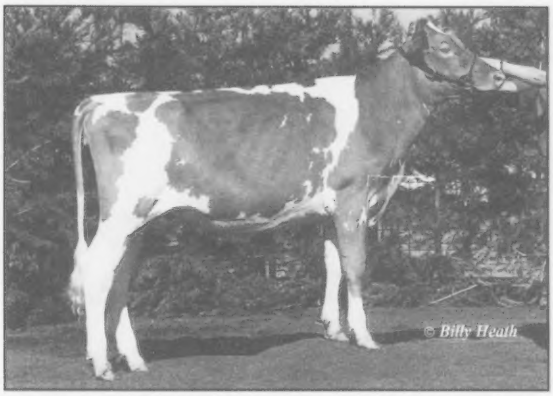

DOGWOOD LANE BENS NATTLIE B: September 15, 1999
10th, NJS-Louisville, 6th, NGS-Louisville, 1st, NGS-Harrisburg, 1st & Res. Jr. Champion, NJS-Harrisburg, 1st & Jr. Champion, MD State Fair Jr. Show, 2nd, MD State Fair Open Show. *Rebekah Shahan, Pylesville, MD*

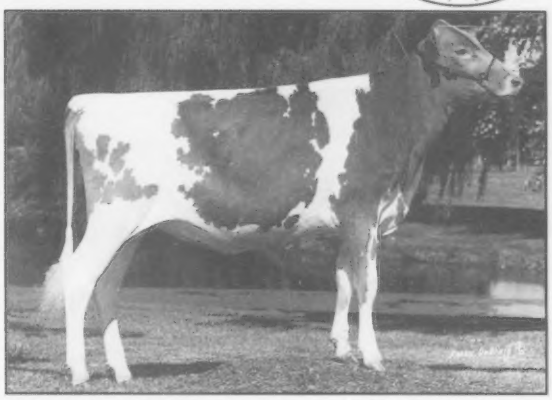

MORNING STAR SNG PAMELA B: September 3, 1999
1st, NGS-Madison, 3rd, NJS-Louisville, 5th, NGS-Louisville, 1st & Junior Champion, Ohio State Fair Junior Show, 1st & Junior Champion, Ohio State Fair Open Show. *Michelle Funk, Jeromesville, OH*

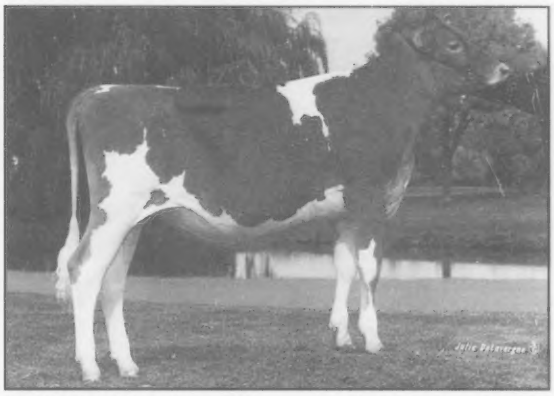

MOZIERS LORAL MARIE B: September 17, 1999
1st, NGS-Louisville, 5th, NJS-Louisville, 2nd, NGS-Madison, 1st & Reserve Jr. Champion, NJS-Madison, 2nd, Ohio State Fair Open Show, 1st, South Central District Show. *Austin & Lucas Ayars, Mechanicsburg, OH*

BITTERSWEET MARFRED ACE PAMMIE B: September 9, 1999
3rd, NGS-Louisville, 1st, NJS-Louisville, 1st & Jr. Champion, GA National Fair Open Show, 2nd, GA National Fair Jr. Show, 1st, Jr. Champion & Supreme Jr. Champion, TV & I SE Reg. Open Show, 1st & Res. Jr. Champion, TV & I SE Reg. Jr. Show, 1st & Jr. Champion, Washington Co. District Show. *Aaron Proffitt, Gray, TN*

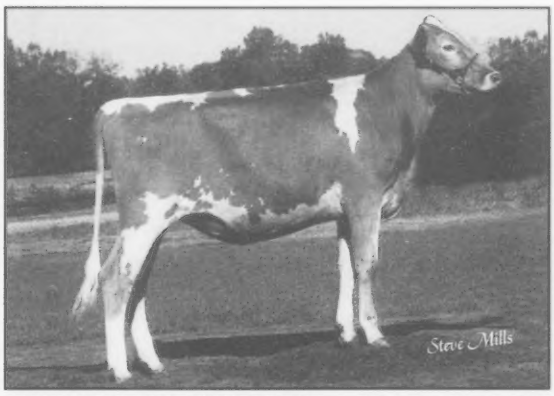

LUSHACRES TRUMPET SQUIRT B: September 6, 1999
4th, NGS-Harrisburg, 2nd, NJS-Harrisburg, 11th, NGS-Louisville, 7th, NJS-Louisville, 2nd & Res. Jr. Champion, GA National Fair Open Show, 1st & Jr. Champion, GA National Fair Jr. Show, 1st & Jr. Champion, SC State Fair Open Show, 1st, SC State Fair Jr. Show, 2nd, TV & I SE Regional Open Show. *James Sims, Clinton, SC*

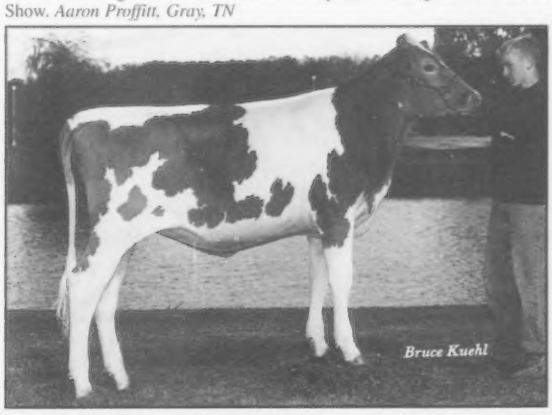

SCHULZLAND LEWIS INTRIGUE B: October 17, 1999
6th, NGS-Madison, 2nd, NJS-Madison, 1st, Central WI Parish Open Show, 1st, Central WI Parish Jr. Show, 2nd, NW WI Parish Open Show, 1st & Jr. Champion, NW WI Parish Jr. Show, 1st, Interstate State Fair Open Show, 1st, West Central WI Parish Open Show, 1st, West Central WI Parish Jr. Show, 3rd, WI State Fair Open Show, 1st & Res. Jr. Champion, MN State Fair Open Show. *Greg Jehn, Marathon, WI*

Junior All-American
Summer Yearling Heifers
Sponsored by Snider Homestead Farm, New Enterprise, PA

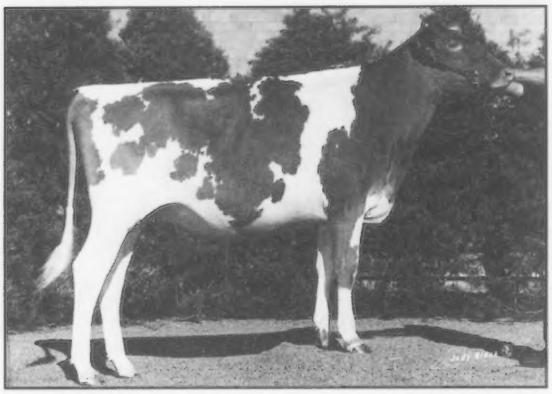

TROTACRE MR LUCK ANN **B: June 3, 1999**

1st, NGS-Louisville, 1st, NJS-Louisville, 4th, NGS-Harrisburg, 1st, NJS-Harrisburg, 1st, Pennsylvania State Junior Dairy Show, 1st & Junior Champion, Western Pennsylvania District Junior Dairy Show. *Holly Liggett, Enon Valley, PA*

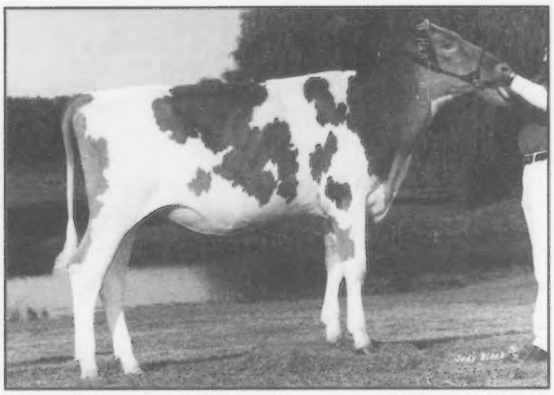

ROCKIRIDGE COREE TILLIE **B: August 11, 1999**

1st, NGS-Madison, 1st & Jr. Champion, NJS-Madison, 3rd, NGS-Louisville, 7th, NJS-Louisville, 1st & Jr. Champion, Central WI Parish Open Show, 1st & Jr. Champion, Northern WI State Fair Open Show, 1st & Jr. Champion, WI State Fair Junior Show, 1st, WI State Fair Open Show, 1st & Jr. Champion, Central WI State Fair Open Show. *Colby O'Malley, Gilman, WI*

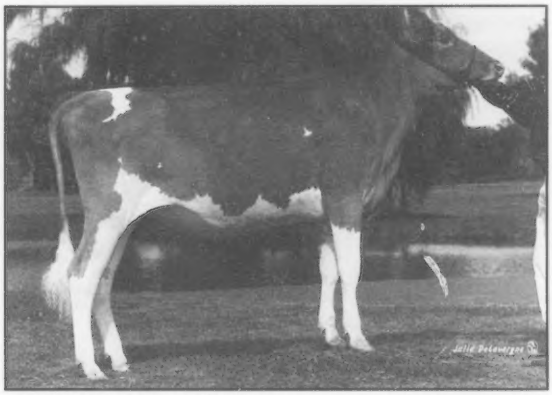

LAND OF LIVING G KILEY **B: June 10, 1999**

2nd, NGS-Madison, 2nd, NJS-Madison, 4th, NGS-Louisville, 2nd, NJS-Louisville, 2nd, Ohio State Fair Open Show, 1st, Ohio State Fair Jr. Show, 2nd, S. Central District Show. *Austin & Lucas Ayars, Mechanicsburg, OH*

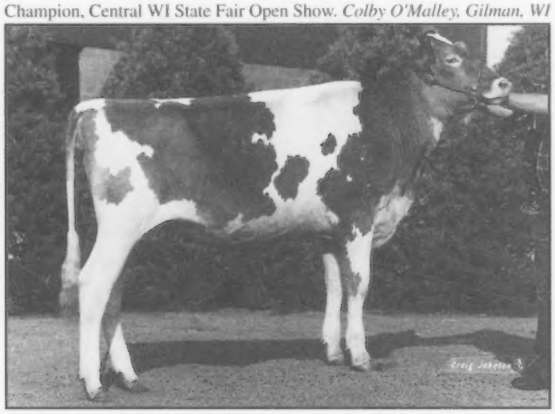

RIPLEY FARMS MAGICMAN FREEDOM **B: July 4, 1999**

2nd, NGS-Harrisburg, 2nd, NGS-Louisville, 10th, NJS-Louisville, 1st & Res. Jr. Champion, New York State Fair Open Show, 1st & Res. Jr. Champion, New York State Fair Jr. Show. *Andrew Axtell, Cortland, NY*

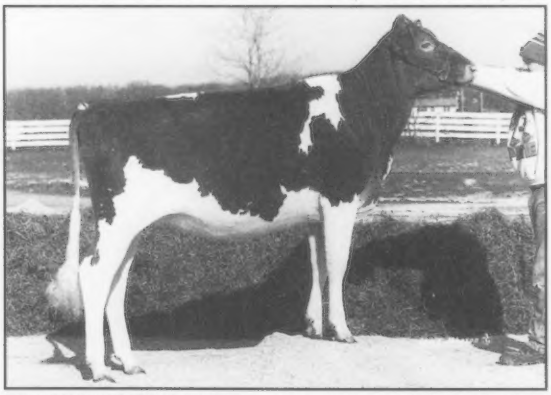

FRA HIB SENTRY SUDS **B: June 26, 1999**

5th, NGS-Madison, 4th, NJS-Madison, 5th, NGS-Louisville, 5th, NJS-Louisville, 1st & Jr. Champion, N.E.I. District Show, 2nd & Res. Jr. Champion, Midwest Guernsey Classic, 2nd & Res. Jr. Champion, IN State Fair Open Show, 1st & Res. Jr. Champion, IN State Fair 4-H Show. *Jonathan Franks, Wawaka, IN*

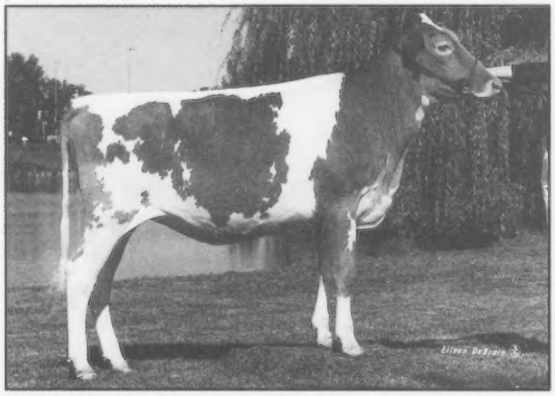

LANG HAVEN STORM LIGHTNING **B: June 30, 1999**

4th, NGS-Madison, 3rd, NJS-Madison, 2nd, Minnesota State Fair Open Show, 1st, Minnesota State Fair 4-H Show, 1st & Junior Champion, South West Minnesota District Show. *Stephanie Cross, Sherburn, MN*

Junior All-American
Junior Yearling Heifers

CHUPPS FARM LORAL BUBBLY **B: April 1, 1999**
3rd, NGS-Madison, 1st, NJS-Madison, 3rd, NGS-Louisville, 1st, NJS-Louisville, 1st & Res. Jr. Champion, Illinois State Fair Open Show, 1st & Res. Jr. Champion, Illinois State Fair Junior Show. *Becky Meyer, Chenoa, IL*

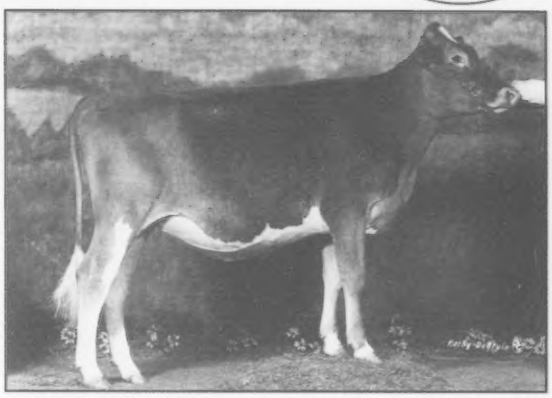

BARTS LORAL LYNN **B: March 11, 1999**
4th, NGS-Louisville, 2nd, NJS-Louisville, 1st & Junior Champion, Kentucky State Fair Junior Show, 1st & Reserve Junior Champion, Western Kentucky State Fair, 1st, Kentucky State Fair, 1st, Mid South Fair, 1st, Kentucky State Guernsey Show. *Bart Branstetter, Summer Shade, KY*

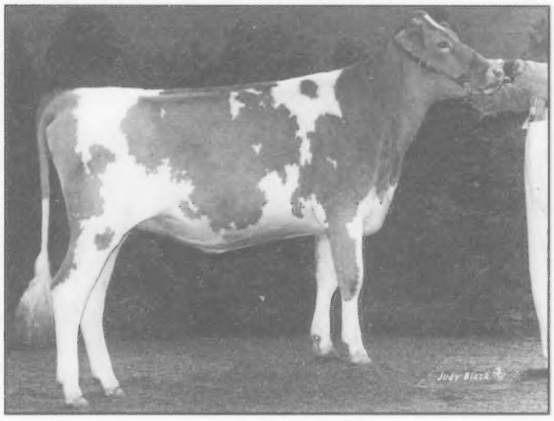

DIX LEE JIFFY VESUVIOUS **B: March 1, 1999**
5th, NGS-Madison, 2nd, NJS-Madison, 8th, NGS-Louisville, 3rd, NJS-Louisville, 3rd, MD State Fair Open Show, 1st & Res. Jr. Champion, MD State Fair Jr. Show, 6th, MD Guernsey Field Day Open Show, 3rd, MD Guernsey Field Day Jr. Show. *Travis Dixon, Chestertown, MD*

NATURE PRIDE NOBILITY ASHLEY **B: March 23, 1999**
5th, NGS-Harrisburg, 4th, NJS-Harrisburg, 5th, Maryland State Fair Open Show, 2nd, Maryland State Fair 4-H Show, 2nd, Maryland Guernsey Field Day Open Show, 1st & Reserve Junior Champion, Maryland Guernsey Field Day 4-H Show. *Jacob Pieper, White Hall, MD*

Junior All-American
Intermediate Yearling Heifers
Sponsored by Friendship Farm, Millbrook, NY

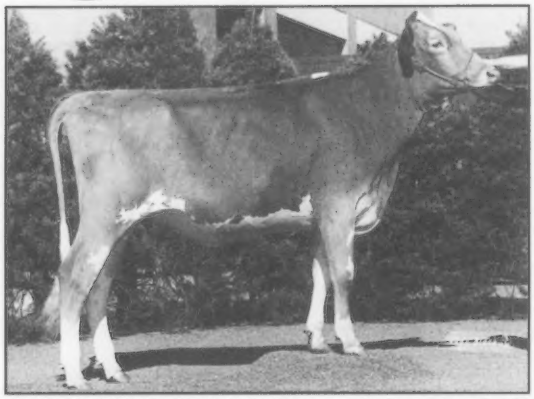

HI FIELD BREIGHTON JAYCIE **B: December 2, 1998**
2nd, NGS-Louisville, 1st & Jr. Champion, NJS-Louisville, 2nd, NGS-Harrisburg, 1st, NJS-Harrisburg, 1st & Jr. Champion, Mon-Valley 4-H District Show, 1st & Jr. Champion, Pennsylvania Jr. Dairy Show. *Amy Guyer, Derry, PA*

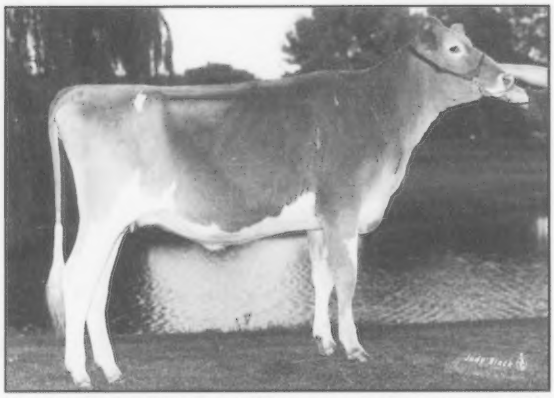

ALN FA DALE REGIS GABBY **B: December 15, 1998**
2nd, NGS-Madison, 2nd, WI State Fair Jr. Show, 1st, Central WI Parish Open Show, 1st, Central WI Parish Junior Show, 1st & Reserve Junior Champion, Central WI State Fair Open Show, 3rd, Central WI State Fair Junior Show. *Eric Bymers, Marshfield, WI*

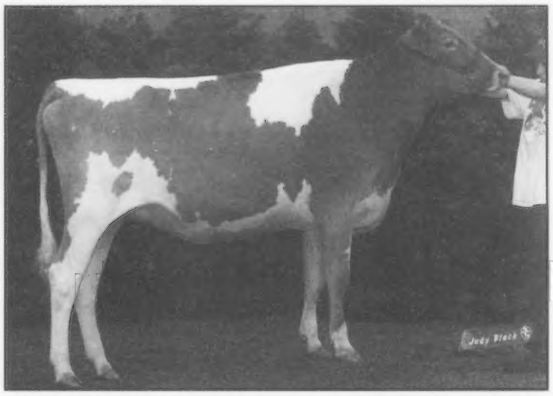

DONNYBROOK L ELLEN **B: December 18, 1998**
6th, NGS-Madison, 1st, NJS-Madison, 7th, NGS-Louisville, 3rd, NJS-Louisville, 2nd, Central WI Parish Open Show, 1st & Res. Jr. Champion, Northern WI State Fair Open Show, 1st, WI State Fair Open Show, 2nd, WI State Fair Jr. Show. *Colby O'Malley, Gilman, WI*

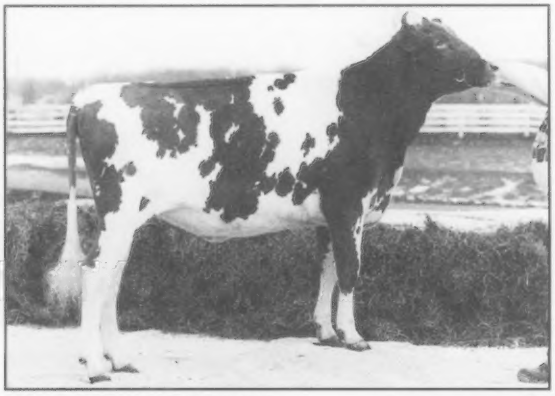

FRA HIB RASCAL SPORTIE **B: January 1, 1999**
10th, NGS-Madison, 2nd, NJS-Madison, 5th, NGS-Louisville, 2nd, NJS-Louisville, 1st, N.E.I. District Show, 3rd, Mid-West Guernsey Classic, 2nd, Indiana State Fair Open Show, 1st & Junior Champion, Indiana State Fair 4-H Show. *Jonathan Franks, Wawaka, IN*

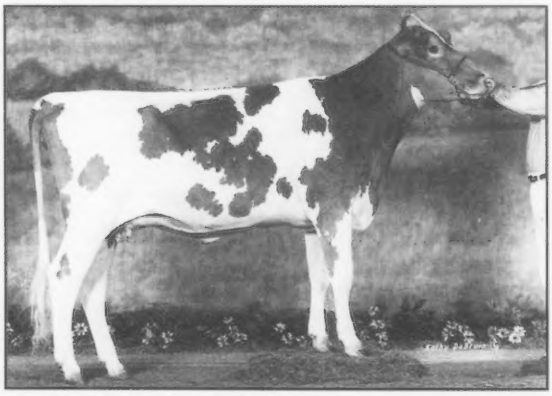

BRANSTETTERS GABE CINNAMON **B: January 15, 1999**
3rd, NGS-Louisville, 5th, NJS-Louisville, 2nd, KY State Fair Open Show, 1st & Res. Jr. Champion, KY State Fair Jr. Show, 1st, KY State Jr. Show, 1st, District Dairy Show. *Kevin Branstetter, Edmonton, KY*

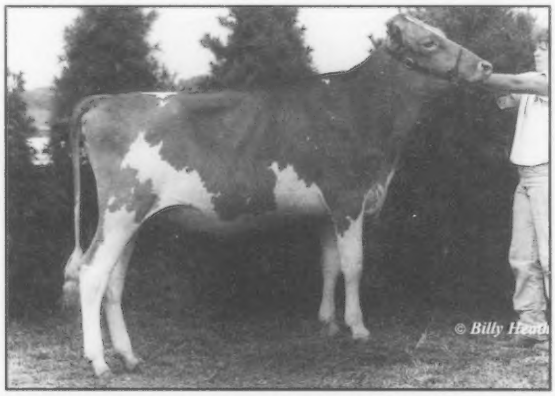

GR-WALNUT RIDGE PEPPY TEQUIZAB: December 2, 1998
6th, NGS-Harrisburg, 2nd, NJS-Harrisburg, 1st, Maryland Guernsey Field Day Open Show, 1st, Maryland Guernsey Field Day Junior Show, 5th, Maryland State Fair Open Show, 1st, Maryland State Fair Junior Show. *Marisa Moser, Middletown, MD*

Junior All-American
Senior Yearling Heifers

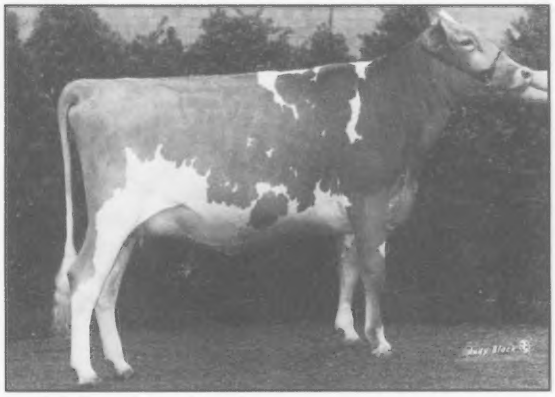

MONA LOUS DYNOMITE MARISSA B: September 22, 1998
2nd, NGS-Harrisburg, 1st, NJS-Harrisburg, 3rd, NGS-Louisville, 1st, NJS-Louisville, 2nd, Ohio Spring Dairy Expo Open Show, 1st & Jr. Champion, Ohio Spring Dairy Expo Junior Show, 1st, Ohio State Fair Open Show, 1st & Res. Jr. Champion, Ohio State Fair Jr. Show. *Amanda Derr, Carey, OH*

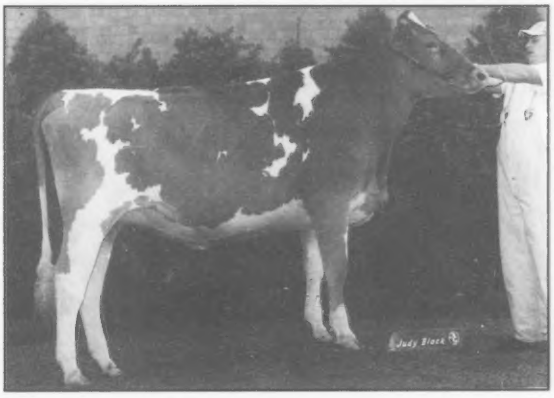

DONNYBROOK L LATENITE B: September 26, 1998
10th, NGS-Madison, 2nd, NJS-Madison, 2nd, NGS-Louisville, 2nd, NJS-Louisville, 1st, Central Wisconsin State Fair Open Show. *Sheilee O'Malley-lessee, Gilman, WI*

Junior All-American

Jr. 2-Year-Old Cows

Sponsored by Lushacres Guernsey Farm, Clinton, SC

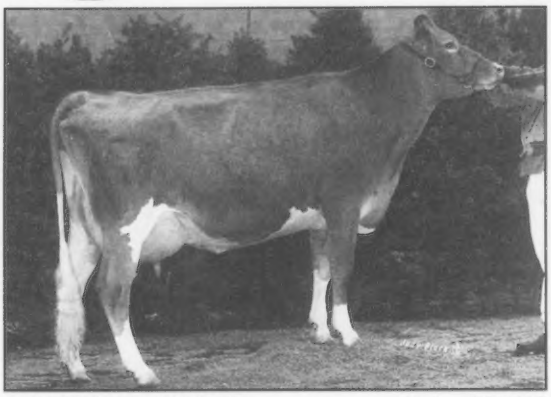

DIX LEE GH DELICIOUS **B: April 8, 1998**

1st, NGS-Harrisburg, 1st, NJS-Harrisburg, 4th, NGS-Madison, 2nd, NJS-Madison, 5th, Fight Bac Guernsey Gold 2-Year-Old Futurity, 5th, NGS-Louisville, 1st, NJS-Louisville, 1st, MDd Guernsey Field Day Open Show, 1st, MD Guernsey Field Day Jr. Show, 2nd, MD State Fair Open Show, 1st, MD State Fair Jr. Show. *Brett Dixon, Chestertown, MD*

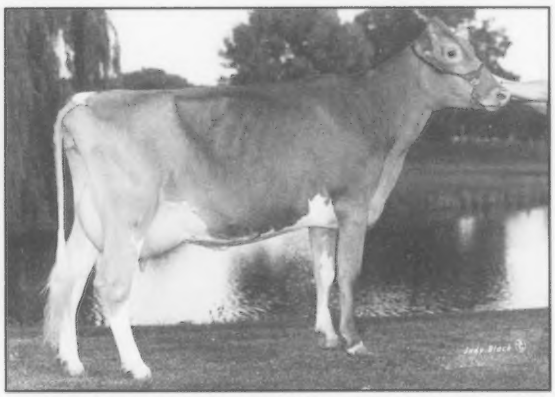

ALN FA DALE NITRO GINGER **B: April 12, 1998**

3rd, NGS-Madison, 1st, NJS-Madison, 1st & Reserve Grand Champion, Central Wisconsin State Fair Open Show, 1st & Grand Champion, Central Wisconsin State Fair Junior Show. *Kelly Bymers, Marshfield, WI*

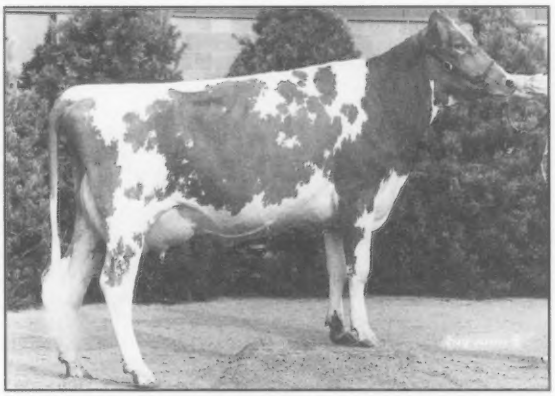

DARI FAYVOR SUSIE **B: July 30, 1998**

3rd, NGS-Louisville, 2nd, NJS-Louisville. *Laura & Hilary Conder, Bloomington, IN*

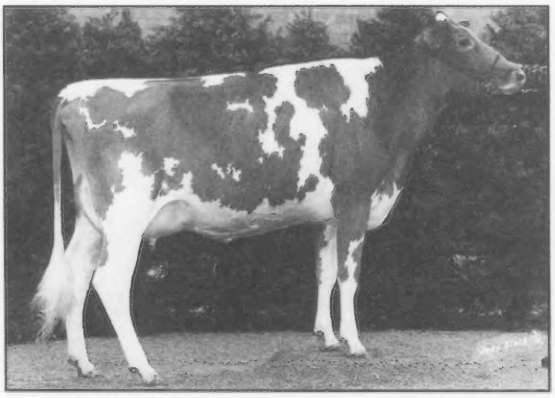

DJB FARMS SHARP HILLERY **B: March 7, 1998**

7th, NGS-Madison, 3rd, NJS-Madison, 9th, NGS-Louisville, 6th, NJS-Louisville, 7th, Fight Bac Guernsey Gold 2-Year-Old Futurity, 2nd, Minnesota State Fair Open Show, 2nd, Central Wisconsin State Fair Open Show. *Brent Mueller, Roberts, WI*

Junior All-American
Sr. 2-Year-Old Cows

CROWN STONE JASON HELGA **B: November 18, 1997**
1st, NGS-Harrisburg, 1st, NJS-Harrisburg, 2nd, NGS-Louisville, 1st, NJS-Louisville, 1st, Maryland State Fair Open Show, 1st & Grand Champion, Maryland State Fair 4-H Show, 2nd, Maryland Guernsey Field Day Open Show, 1st & Grand Champion, Maryland Guernsey Field Day 4-H Show. *Jeremy Schnebly, Clear Spring, MD*

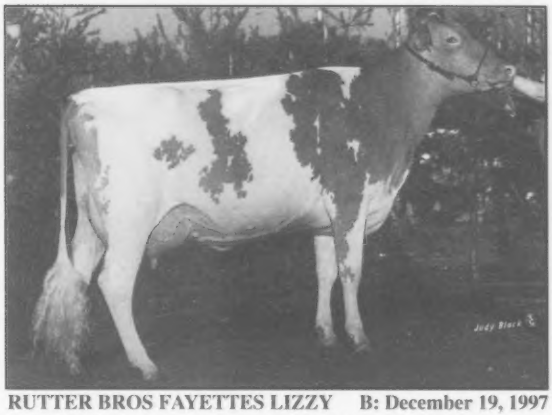

RUTTER BROS FAYETTES LIZZY **B: December 19, 1997**
2nd, NGS-Harrisburg, 2nd, NJS-Harrisburg, 5th, NGS-Louisville, 2nd, NJS-Louisville, 1st & Grand Champion, Pennsylvania State Youth Show. *Terri Johnson, York, PA*

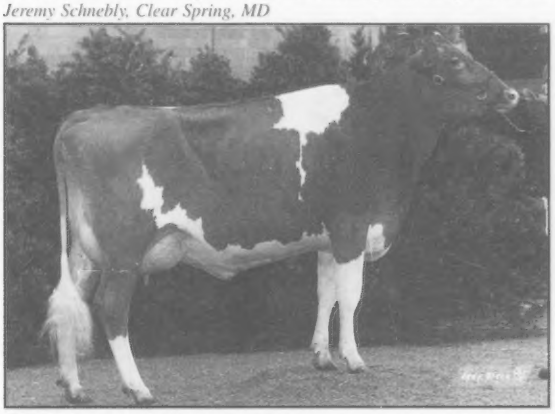

RUTTER BROS SHARPS CUTIE **B: December 7, 1997**
4th, NGS-Harrisburg, 3rd, NJS-Harrisburg, 6th, NGS-Louisville, 3rd, NJS-Louisville. *Kelly Johnson, York, PA*

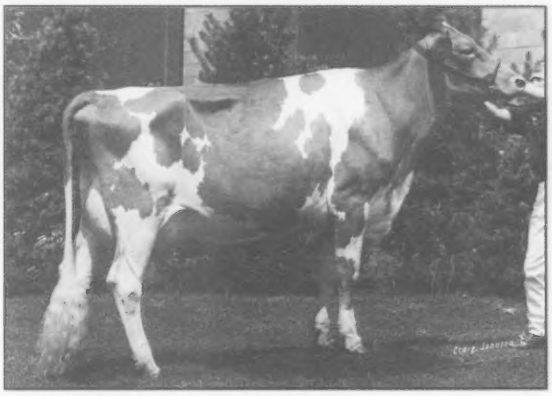

BRANSTETTERS GABE CORVETTE **B: December 11, 1997**
4th, NGS-Louisville, 4th, NJS-Louisville, 1st & Res. Grand Champion, KY State Fair Open Show, 1st & Grand Champion, KY State Fair Jr. Show, 1st & Grand Champion, KY State Jr. Show, 1st, Grand Champion & Supreme Champion, District 4-H Show. *Kevin Branstetter, Edmonton, KY*

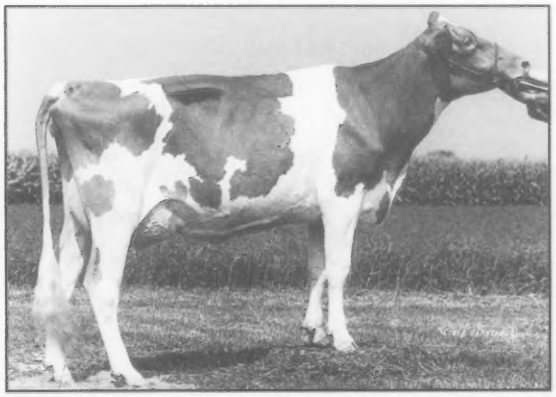

VILLA CREST L KATE **B: December 1, 1997**
2nd, NGS-Madison, 1st, Fight Bac Guernsey Gold 2-Year-Old Futurity, 1st & Grand Champion, Mid-West Guernsey Classic, 1st & Res. Grand Champion, Indiana State Fair Open Show, 1st & Res. Grand Champion, Indiana State Fair Junior Show. *Jeffery Weaver, Goshen, IN*

Junior All-American

Jr. 3-Year-Old Cows

Sponsored by Maplehurst Farm, Lynden, ONT

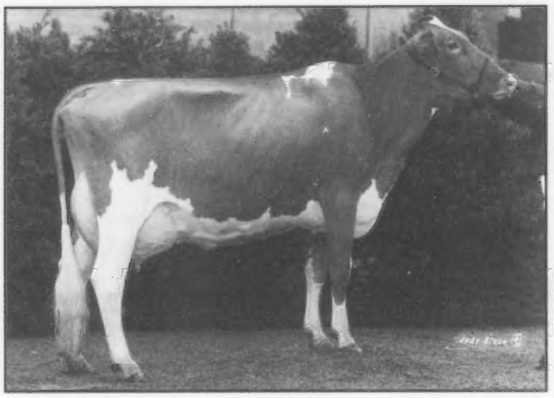

RUTTER BROS ENHANCERS LILY **B: April 1, 1997**
1st, NGS-Harrisburg, 1st & Reserve Grand Champion, NJS-Harrisburg, 2nd, NGS-Louisville, 1st, NJS-Louisville, 1st, Pennsylvania State Youth Show. *Terri Johnson, York, PA*

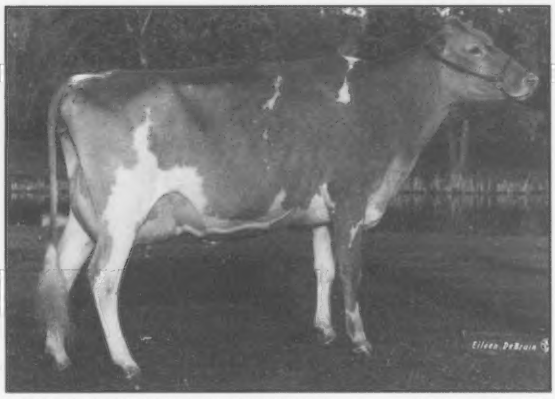

OCOOCH BILLBOARD MICHALA **B: June 9, 1997**
9th, NGS-Madison, 1st, NJS-Madison, 1st, Wisconsin State Fair Junior Show. *Anne Herges, Livingston, WI*

SNIDERS PERFECT ACTRESS **B: March 15, 1997**
5th, NGS-Harrisburg, 2nd, NJS-Harrisburg, 4th, NGS-Louisville, 2nd, NJS-Louisville, 1st & Grand Champion, Northwest Pennsylvania District 4-H Show, 2nd, Pennsylvania State Junior Dairy Show.
Sarah Weimer, Emlenton, PA

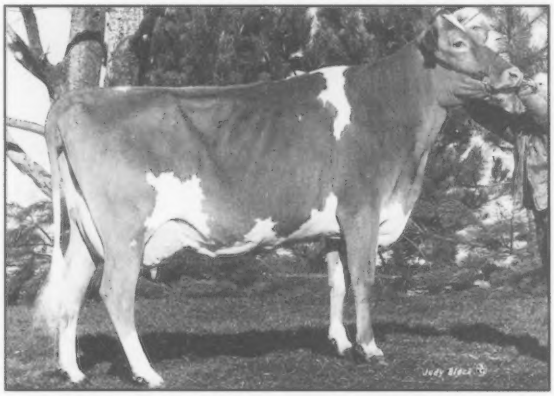

GR-WALNUT RIDGE AMEN FLIRT **B: July 18, 1997**
6th, NGS-Harrisburg, 3rd, NJS-Harrisburg, 1st, Maryland State Fair Open Show, 1st, Maryland State Fair 4-H Show. *Brandon Lee Myers, Middletown, MD*

Junior All-American
Sr. 3-Year-Old Cows

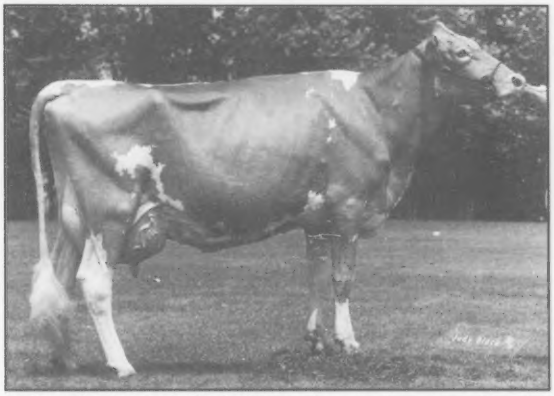

BRIGHTSIDE FANCY DANIELLE B: December 23, 1996
1st, NGS-Harrisburg, 1st, NJS-Harrisburg, 1st, Maryland State Fair Open Show, 1st, Pennsylvania 3-Year-Old Futurity, 1st, District 4-H Show, 1st, Pennsylvania Junior Dairy Show. *Kendy Gable, New Enterprise, PA*

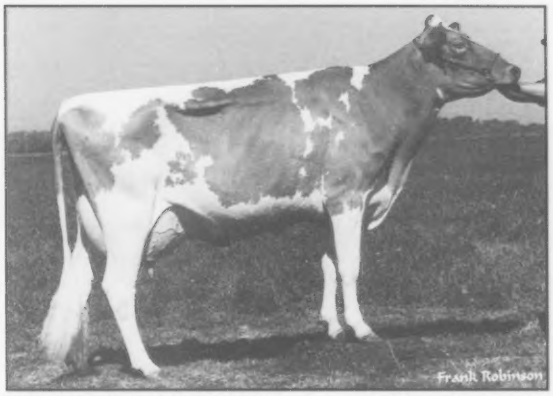

SNIDERS DARNELL HILITE B: November 5, 1996
1st & Grand Champion, NGS-Sacramento, 1st & Grand Champion, NJS-Sacramento, 4th, NGS-Madison, 1st & Reserve Grand Champion, NJS-Madison. *Erin Yost, Ferndale, CA*

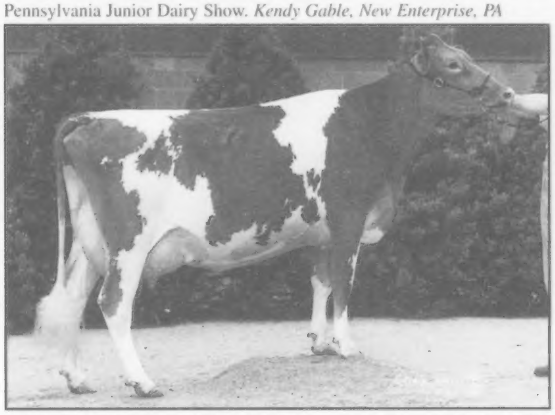

MOUNTAIN VIEW SMANTHA B: December 12, 1996
4th, NGS-Louisville, 1st, NJS-Louisville, 1st, KY State Fair Open Show, 1st & Grand Champion, Mid South Fair Open Show, 1st, Mid South Fair Jr. Show, 1st & Res. Grand Champion, TN Dairy Expo Open Show, 1st & Res. Grand Champion, TN Dairy Expo Jr. Show, 3rd, TN State Fair Open Show, 1st, TN Valley Fair Open Show, 1st & Res. Grand Champion, TN Valley Fair Jr. Show. *Jessica Manery, Shelbyville, TN*

KNIFE LAKE FRANK SASSY B: September 18, 1996
10th, NGS-Madison, 2nd, NJS-Madison, 2nd, Minnesota State Fair Open Show, 1st & Grand Champion, Minnesota State Fair 4-H Show, 1st, Minnesota State Fair FFA Show, Reserve Grand Champion, Region II Northeast Dairy Days. *Kristen Heitke, Mora, MN*

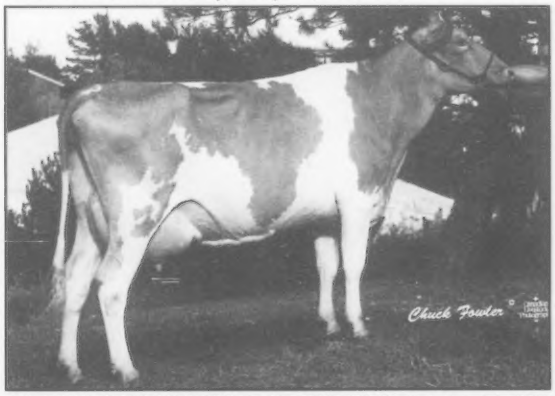

WABANAKI PA DIVIDEND SEASPRAY B: October 14, 1996
1st & Res. Grand Champion, Bangor State Fair Open Show, 1st & Res. Grand Champion, Bangor State Fair 4-H Show. *Kathryn Somers, Waldo, ME*

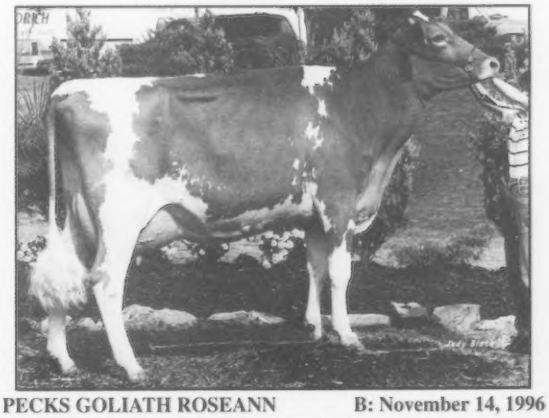

PECKS GOLIATH ROSEANN B: November 14, 1996
1st & Grand Champion, SW District Jr. Dairy Show, 1st & Grand Champion, Dixie Classic Fair Open Show, 1st & Grand Champion, Dixie Classic Fair Jr. Show, 1st & Grand Champion, NC State Fair Open Show, 1st & Grand Champion, NC State Fair Jr. Show. *Ashley & Renee Bridges, Shelby, NC*

Junior All-American
4-Year-Old Cows
Sponsored by Hollow View Farm & Warwick Manor Farm, PA

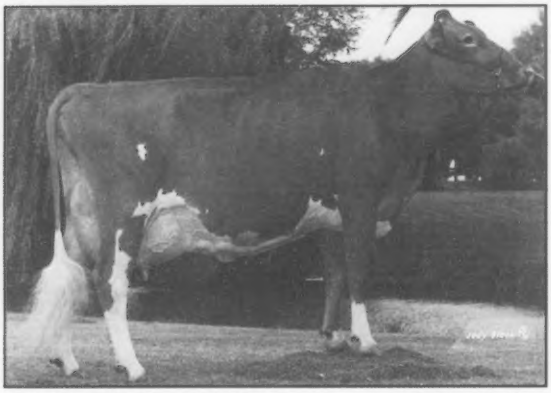

CEDAR FRINGED ALTANN **B: May 2, 1996**
1st & Grand Champion, NGS-Harrisburg, 1st & Grand Champion, NJS-Harrisburg, 1st & Grand Champion, NGS-Madison, 1st & Grand Champion, NJS-Madison, 3rd, NGS-Louisville, 1st & Grand Champion, NJS-Louisville, 1st & Grand Champion, District Jr. Show, 1st & Res. Grand Champion, PA Jr. Dairy Show, 1st & Grand Champion, MD State Fair Open Show. *Aaron Gable, New Enterprise, PA*

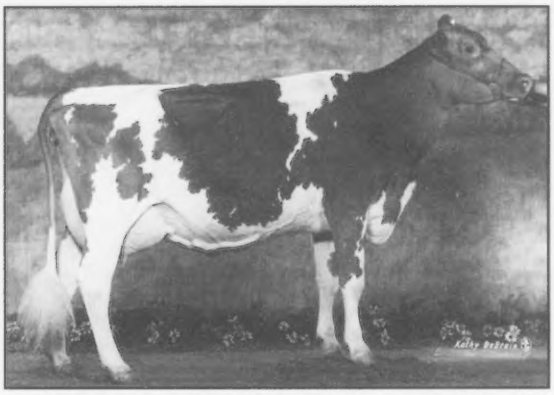

CAMPBELLS WOODROWS QUAN **B: July 12, 1996**
1st & Reserve Grand Champion, NGS-Louisville, 2nd, NJS-Louisville, 1st, Grand Champion & Supreme Champion, Missouri State Fair Open Show, 1st & Grand Champion, Missouri State Fair Junior Show, 1st & Reserve Grand Champion, Ozark Empire Fair Open Show. *Lindsey Messick, Marshfield, MO*

PAFARMS HARPOON CHERRY-ET **B: January 25, 1996**
9th, NGS-Madison, 2nd, NJS-Madison, 4th, MN State Fair Open Show, 1st & Res. Grand Champion, MN State Fair FFA Show, 1st & Grand Champion, Reg. IX Dairy Days, 1st & Res. Grand Champion, MGBA SW District Open Show, 1st & Grand Champion, MGBA SW District Jr. Show. *Andrew Fritsche, New Ulm, MN*

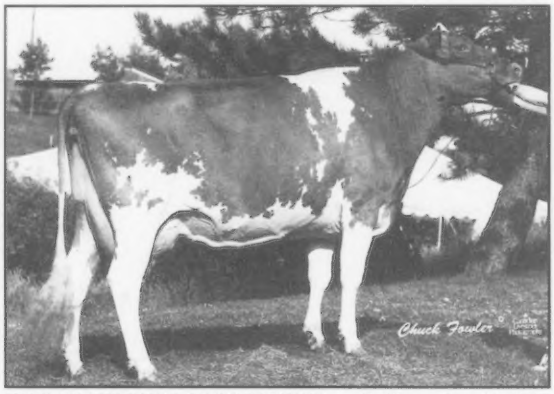

WABANAKI PVP LOGIC PRAYER **B: December 11, 1995**
1st & Grand Champion, Bangor State Fair Open Show, 1st & Grand Champion, Bangor State Fair 4-H Show. *Jennifer Somers, Waldo, ME*

CGF MELODY SING ALONG **B: June 1, 1996**
11th, NGS-Madison, 3rd, NJS-Madison, 8th, NGS-Louisville, 3rd, NJS-Louisville, 1st & Grand Champion, Northern Wisconsin State Fair Open Show, 1st & Grand Champion, Wisconsin State Fair Junior Show, 4th, Wisconsin State Fair Open Show, 2nd, Central Wisconsin State Fair Open Show. *Sheilee O'Malley, Gilman, WI*

Junior All-American
Aged Cows

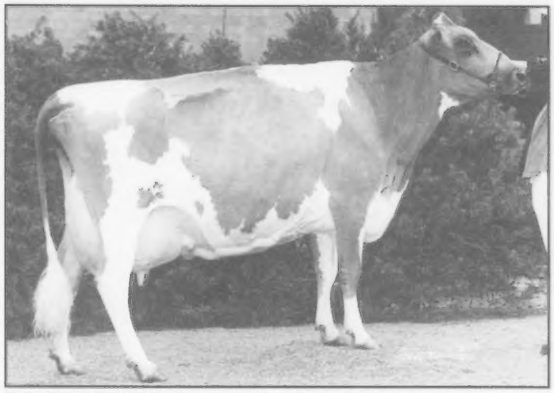

DIX LEE PERFECTO FAWNA-TWIN B: November 26, 1992
3rd, NGS-Harrisburg, 2nd, NJS-Harrisburg, 7th, NGS-Louisville, 1st & Reserve Grand Champion, NJS-Louisville. *Brett Dixon, Chestertown, MD*

MISTY MEADOWS B PEACHES B: June 1, 1995
9th, NGS-Madison, 2nd, NJS-Madison, 1st, Wisconsin State Fair Junior Show, 1st 5-year-old & Reserve Grand Champion, Northwest Parish Show, 2nd 5-year-old, Minnesota State Fair. *Jake Peterson, Wilson, WI*

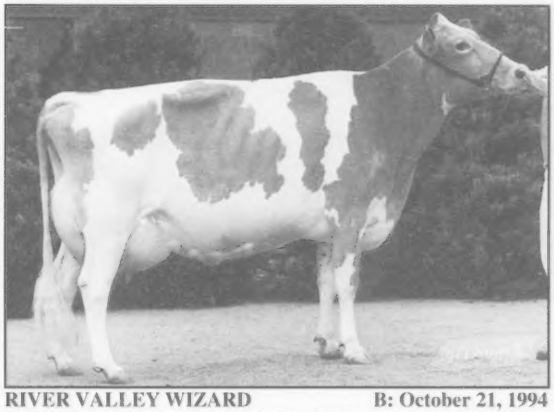

RIVER VALLEY WIZARD B: October 21, 1994
6th, NJS-Louisville, 4th, NGS-Louisville, 1st, Kentucky State Junior Show, 1st, District 4-H Show, 1st, Kentucky State Fair Junior Show, 2nd Dry Cow, Kentucky State Fair Open Show. *Kevin Branstetter, Edmonton, KY*

DIX LEE MAGIC BUTTERMINT B: September 24, 1993
4th, NGS-Harrisburg, 3rd, NJS-Harrisburg, 5th, NGS-Louisville, 2nd, NJS-Louisville, 1st Production Class, Maryland State Fair. *Katie Dixon, Chestertown, MD*

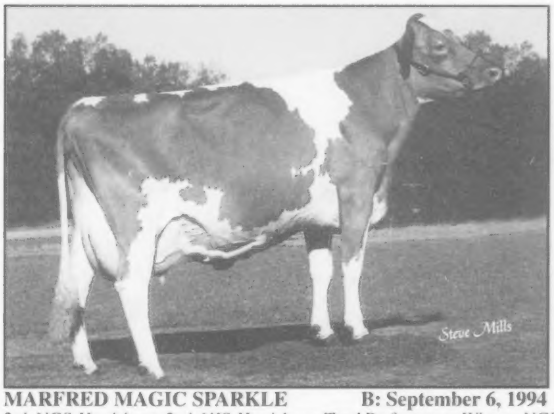

MARFRED MAGIC SPARKLE B: September 6, 1994
3rd, NGS-Harrisburg, 2nd, NJS-Harrisburg, Total Performance Winner, NGS-Harrisburg, 10th, NGS-Louisville, 7th, NJS-Louisville, 1st & Grand Champion, FL State Fair, 1st & Grand Champion, Clemson Spring Dairy Show, 1st & Grand Champion, Gray Station TN Open Show, 1st & Grand Champion, Gray Station TN Jr. Show, 1st & Grand Champion, SC State Fair Open Show, 1st & Grand Champion, SC State Fair Jr. Show, 1st & Res. Grand Champion, TVA & I Show, 1st & Res. Grand Champion GA National Open Show, 1st & Grand Champion GA National Jr. Show. *Eddie Chiappetta, Clinton, SC*

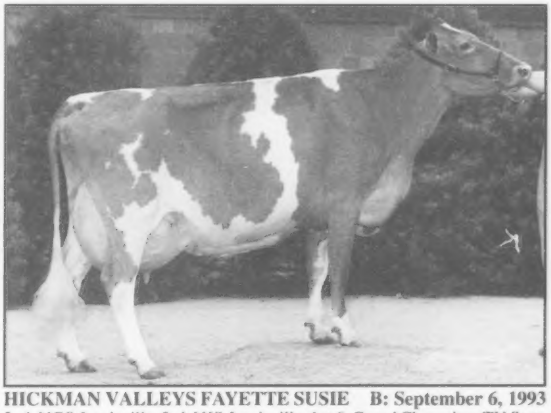

HICKMAN VALLEYS FAYETTE SUSIE B: September 6, 1993
2nd, NGS-Louisville, 3rd, NJS-Louisville, 1st & Grand Champion, TN State Fair, 1st & Grand Champion, KY State Fair, 1st & Grand Champion, TN Dairy Expo Open Show, 1st & Grand Champion, TN Dairy Expo Jr. Show, 1st & Grand Champion, TN Valley Fair Open Show, 1st & Grand Champion, TN Valley Fair Jr. Show, 1st & Res. Grand Champion, Mid South Fair Open Show, 1st & Res. Grand Champion, Mid South Fair Jr. Show, 1st & Grand Champion, 4-H District Show. *Cody Eaves, Shelbyville, TN*

2000 Junior All-American Nominees

Junior Guernsey breeders began the new century with a great show season. Many juniors showed animals for the first time, while some "seasoned veterans" continued their winning ways. All in all, the show season represented a learning experience for juniors which teaches them responsibility, leadership and how to flourish in competition.

With the culmination of the show season, 72 juniors entered their animals in the 14 Junior All-American contest classes. The nominating committee for the contest was composed of the four national show judges: Larry Schirm, Columbus, Ohio, NJS-Sacramento; Lee Kohler, Baltimore, Ohio, NJS-Harrisburg; Blaine Crosser, Marysville, Ohio, NJS-Madison; and Mike Lancaster, Lynden, Washington, NGS-Louisville.

The Owners

The title of the junior with the most animals nominated for Junior All-American goes to Kevin Branstetter of Edmonton, Kentucky. Ten juniors tied with two animals nominated. These juniors were: Austin and Lucas Ayars, Mechanicsburg, Ohio; Bart Branstetter, Summer Shade, Kentucky; Brett Dixon, Chestertown, Maryland; Jonathan Franks, Wawaka, Iowa; Andrew Fritsche, New Ulm, Minnesota; Aaron Gable, New Enterprise, Pennsylvania; Terri Johnson, York, Pennsylvania; Becky Meyer, Peotone, Illinois; Colby O'Malley, Gilman, Wisconsin; and Sheilee O'Malley, Gilman, Wisconsin.

Sixteen states were represented in this year's Junior All-American contest. Wisconsin had the most nominees with a total of 13. Pennsylvania followed closely with 11 nominees while Maryland rounded out the top three with nine nominees. *(See Table 1)*

The Sires

The Junior All-American contest nominees were sired by 50 different bulls. Topping the list was Trotacre Mercury Loral-ET with six daughters nominated. Dutch Mill Telestars Fayette was second with three daughters nominated. Nine bulls sired two Junior All-American nominees. These sires include: Branstetters Galaxy Gabe, Four Winds Magicman-ET, Lily Lane Penny Perfecto-ET, Nells Glow Admiral Magic, Sherma Victory Ellas Enhancer, Solum Grand Henry, Spring Walk Karis Trumpet, Tag Lane Ideal Sharp-ET and Trotacre Ideal Logic-ET. *(See Table 2)*

Returning All-Americans

There was a total of 15 animals returning to the Junior All-American spotlight from 1999. The seven heifers include: Junior All-Americans Hi Field Breighton Jaycie and Branstetters Gabe Corvette; Reserve Junior All-Americans Donnybrook L Ellen and Rutter Bros Fayettes Lizzy; and Honorable Mention Junior All-Americans Dix Lee Jiffy Vesuvious, Mona Lous Dynomite Marissa and DJB Farms Sharp Hillery. The eight cows returning were: Unanimous Junior All-American Rutter Bros Enhancers Lily; Junior All-Americans Sniders Darnell Hilite and Campbells Woodrows Quan; Reserve Junior All-Americans Marfred Magic Sparkle and Dix Lee Perfecto Fawna-Twin; and Honorable Mention Junior All-Americans GR-Walnut Ridge Amen Flirt, Cedar Fringed Altann and Hickman Valleys Fayette Susie.

The Junior All-American nominees for 2000 are summarized and pictured in this brochure. The Junior All-American results will be printed in the March *Guernsey Breeders' Journal*.

Table 1

States With Junior All-American Nominees

Wisconsin	13
Pennsylvania	11
Maryland	9
Kentucky	6
Indiana	4
Minnesota	4
Ohio	4
Tennessee	3
Illinois	2
Maine	2
North Carolina	2
South Carolina	2
California	1
Connecticut	1
Missouri	1
New York	1

Table 2

Bulls Siring Two or More Jr. All-American Nominees

Trotacre Mercury Loral-ET	6
Dutch Mill Telestars Fayette	3
Branstetters Galaxy Gabe	2
Four Winds Magicman-ET	2
Lily Lane Penny Perfecto-ET	2
Nells Glow Admiral Magic	2
Sherma Victory Ellas Enhancer	2
Solum Grand Henry	2
Spring Walk Karis Trumpet	2
Tag Lane Ideal Sharp-ET	2
Trotacre Ideal Logic-ET	2

Wisconsin Cow Named New World Guernsey Record Holder

The American Guernsey Association is pleased to introduce a new world Guernsey record holder for milk and protein in 365 days. Milking three times per day, Breezy Point P Racer produced 46,154M 4.7% 2,175F 3.1% 1,408P in 365 days at 6 years, 6 months of age. "Racer" is classified Excellent-93 and is sired by Lily Lane Penny Perfecto-ET. She is owned by Jon Lantz of Ellsworth, Wisconsin, and bred by Richard Laska and Family of Winona, Minnesota.

"Racer epitomizes what we are striving toward in the Guernsey breed. She has an exceptional udder and the dairy strength and power to put large volumes of milk through it," comments American Guernsey Association Executive Secretary-Treasurer Seth Johnson.

"Racer" began her world record lactation on December 2, 1999. She was put on BST starting at 270 days into her lactation and was still making 100 pounds per day at 400 days. She has an Enhancer daughter due to calve in March 2001 and an Enhancer son in use in a Minnesota herd. Her owners recently flushed "Racer" to Royal Oak which resulted in 16 embryos. They plan to flush her several more times.

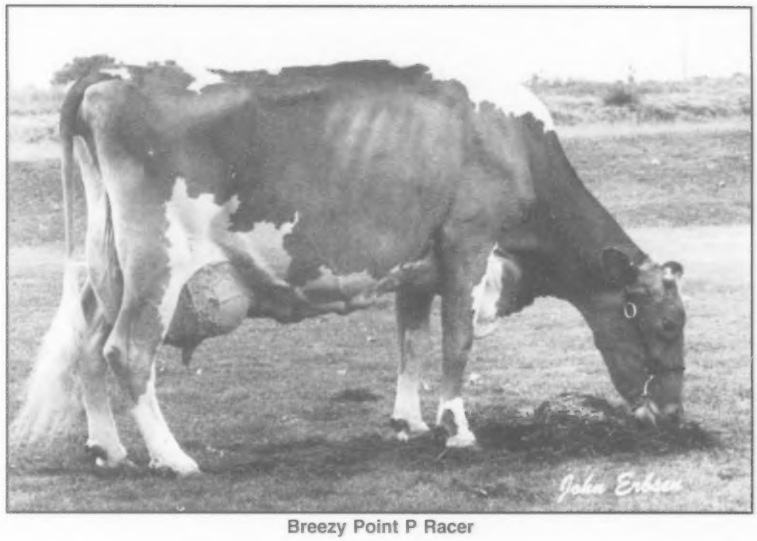

Breezy Point P Racer

"Racer" comes from a herd of 45 Guernsey cows with a rolling herd average of 25,536M 1,102F 862P. She is housed in a tie stall barn and fed a total mixed ration.

"Racer is an easy cow to take care of. She has an incredible amount of strength, will to eat and milk, and a trouble-free udder. She is by far the best cow I have ever worked with," says owner, Jon Lantz.

FROM COAST TO COAST

Nominated All-American Intermediate Yearling

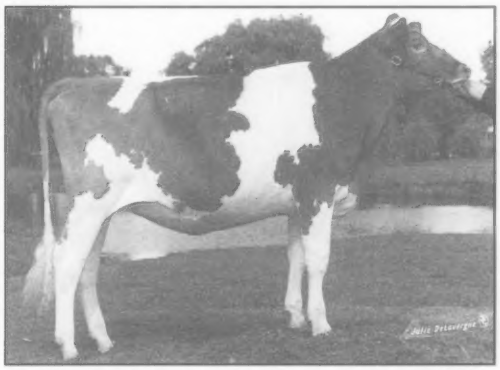

HEARTS DESIRE LOGIC STORMY

3rd, NGS-Harrisburg
5th, NGS-Madison
2nd, Maryland State Fair Open Show
2nd, Ohio Spring Dairy Expo

HEARTS DESIRE GUERNSEYS
Donnette Elliott
295 Barley Church Rd.
New Enterprise, PA 16664
(814) 224-4988

NOMINATED SENIOR CALF

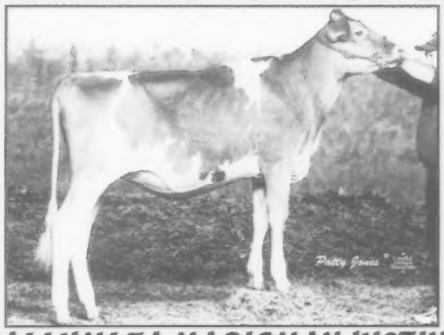

CALLUMLEA MAGICMAN JUSTINE

1st Sr. Calf at RAWF, Toronto, HM Jr. Champion and 5th Sr. Calf at NGS, Madison

Congratulations to Morey Miller, Connecticut, on his nominated intermediate yearling **Callumlea Keane Hilda**. She was Junior Champion at NGS-Louisville, Madison and Harrisburg!

CALLUMLEA GUERNSEYS
Ken & Marie McNabb
9289 Trafalgar Rd., R.R. 2
Georgetown, Ontario, CANADA L7G 4S5
Phone: (905) 877-3750 • *Fax:* (905) 877-9538
E-mail: calumlea@aztec-net.com

Road Recollections

This month I would like to mention two bulls that are adding a large number of second crop daughters. Spring Walk Karis Trumpet spent many months in the top 10 on the Active A.I. list prior to being removed due to a limited amount of semen. There are many "Trumpet" daughters now calving around the country. When speaking to breeders about their "Trumpet" daughters, there is one common response and that is the daughters are really milking well. A majority of the daughters that I have classified have scored in the high Desirable to low Very Good range as 2-year-olds. The daughters have extreme dairyness and they combine this with adequate strength, two traits that oftentimes counteract each other. There are some daughters that have plenty of udder for 2-year-olds and they need a stronger udder cleft. However, I feel that for the most part breeders have been pleased with how their "Trumpet" daughters are performing as 2-year-olds.

Another bull that has been adding a significant number of second crop daughters is Jimco Pansys Fancy-ET. "Fancy" is probably best known as the sire of Oakland Fancys Logan and Toolite Halleys F Holly, two heifers that dominated the show ring in

Brian Schnebly

1998 and 1999. However, there are many more than just these two daughters. There are "Fancy" daughters all across the country, and they have high, wide rear udders. They have stylish frames and are extremely dairy with good openness of rib. The one area that "Fancy" daughters need improvement in is strength. A majority of the milking daughters are slightly below average in this trait.

I am continuing to see many outstanding Tag Lane Ideal Sharp-ET daughters. In my opinion, "Sharp" daughters are the best uddered cows in the breed right now. "Sharp" semen is difficult to obtain anymore, though there is one "Sharp" son being sampled. Marfred Maxie-ET is out of an Excellent "Perfecto" daughter and semen is still available on this young sire.

The next six months could be very interesting as many high ranking young sires should get their first proof. Many breeders are anxiously awaiting proofs on several of the "Enhancer" sons. Rozelyn Enhancer Jules-ET, Marodore Enhancer Roy-ET, and Walnut Hill Enhancer Salute-ET will be among the first to get a proof. Be sure to read future "Road Recollections" to find out what I am seeing in the daughters of these outstanding young sires.

Make plans now to attend the National Guernsey Convention June 21-25 in Shakopee, Minnesota. Watch your March Journal for the schedule and registration form.

Our Jr. All-American Nominees

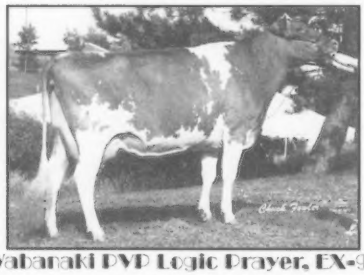

Wabanaki DVD Logic Prayer, EX-91
1st & Grand Champion, Bangor State Fair Open & 4-H Show
Owned by Jennifer Somers

Wabanaki DA Dividend Seaspray, VG-86
1st & Res. Grand Champion, Bangor State Fair Open & 4-H Show
Owned by Kathryn Somers

Wabanaki Guernsey Farm

205 Birches Rd., Waldo, ME 04915 • (207) 342-5446

WE BEAT THE ODDS WITH 3 HEIFERS AND 4 ALL-AMERICAN NOMINATIONS

Hollow View Loral Lark - Int. Calf
Hollow View Fayette Mystical - Sr. Calf
Warwick Manor Magnum Seria
Summer Yearling Heifer
Junior Best Three Females.

Check out our ad in the December 2000 *Journal* for complete information.

Thanks to the crew who made this all possible!
Kevin and Dina Stoltzfus,
Kathy Miller and Carl Thayer.

Promote the Guernsey breed by displaying a Guernsey license plate for $10.00. Call or write, and it will be mailed to you.

HOLLOW VIEW FARM
Scott & Elsie Wolff
39 Black Bear Rd., Quarryville, PA 17566
(717) 786-2336

National Guernsey Princess News

Becky Meyer

We all have survived the holiday season once again, and it's hard to believe that a month and a half of 2001 is already gone. Sometimes I think we get caught up in the hustle and bustle of every day life and take things around us for granted. I challenge each of you to take a moment out of your day to relax and look at things from a new perspective.

Now on to some real business. The snow, ice and frigid cold has affected a great part of the U.S. and many of us. While it is easy to focus on the frozen water, jelled diesel fuel and other problems that come with the winter weather, let's try to focus on the positive. Maybe you'll have a chance to spend more of your day in the house and call or write an old friend, catch up on put-off business, take a good nap, or spend time with your family. I know it is sometimes hard to look on the bright side, but be thankful for everything that is right in your life (or at least not going wrong for the moment). Rest assured, spring will have to arrive some time.

Speaking of spring, there are a number of sales coming soon. Make sure to check the calendar in the back of the *Journal* for dates. These sales provide breeders with the opportunity to promote their herds by selling quality animals, acquire new quality genetics, and most importantly, get together and talk Guernseys. This will be a great chance for juniors to purchase a cow to serve as the foundation of their future herd or to find that cow that will hopefully win a blue ribbon at the fair this summer. Don't forget about the Guernsey Gold Heifer consignments that even juniors win money when the heifer freshens with a good production record.

Well, as we all await the naming of All-Americans and Junior All-Americans, I would like to commend everyone on a fabulous job of exhibiting this year. While I was usually busy trying to exhibit my own cattle and hand out awards, I would like to thank those of you who came up and visited with me during the shows. Whether it was talking about which cow would win the class, or the successes of your grandchildren and children while at the show, I truly appreciate the time you took to talk with me.

Someone came up and asked who I was and suggested that I put that in one of my articles. I probably should have put that information in my first article, but since I didn't, here it is for anyone else who was wondering that same thing. I am the 19-year-old daughter of Jim and Ann Meyer of Peotone, Illinois, and I was actually raised on a Holstein farm for the beginning of my life. When I was eight, my grandparents Myron and Neta Erdman, gave me my first Guernsey calf, and I've been hooked ever since. And yes, that does make Mark Erdman my crazy and caring uncle. I have a 16-year-old brother, Jeff, who takes care of my heifers while I'm at school and a 21-year-old sister, Amy, who loves writing about agriculture. A majority of my extended family is involved in the dairy industry in some way, but many of them prefer breeds of another color. The thing I enjoy most in life is helping others, and during my free time, I love playing and watching sports, and making scrapbooks. I am majoring in Agriculture Education at the University of Illinois and hope to teach someday.

There you have it, a little bit about me. While I won't be seeing many of you in person for a couple months, feel free to contact me. I would love to hear from all of you.

Keep Smiling and think SPRING!

Becky Meyer

805 W Ohio, Urbana, IL 61801; phone: (217) 344-6902; e-mail: guernzgirl@yahoo.com

THEY HAVE ALL-AMERICAN APPEAL

Nominated Jr. All-American Summer Yearling

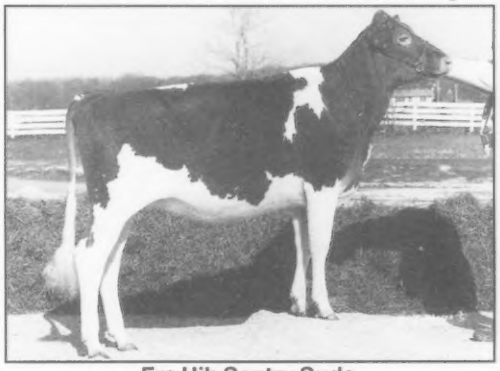

Fra Hib Sentry Suds
5th, NGS-Madison • 4th, NJS-Madison
5th, NGS-Louisville • 5th, NJS-Louisville
1st & Jr. Champion, N.E.I. District Show
2nd & Res. Jr. Champion, Midwest Guernsey Classic
2nd & Res. Jr. Champion, Indiana State Fair Open Show
1st & Res. Jr. Champion, Indiana State Fair 4-H Show
Due 7-25-01 to Henslee Farms V Fame
Sire: Futuristic Frank Sentry
Dam: Fra Hib Cooper Soapy
2-05 365D 16,288M 4.3% 698F 3.2% 525P

Nominated Jr. All-American Intermediate Yearling

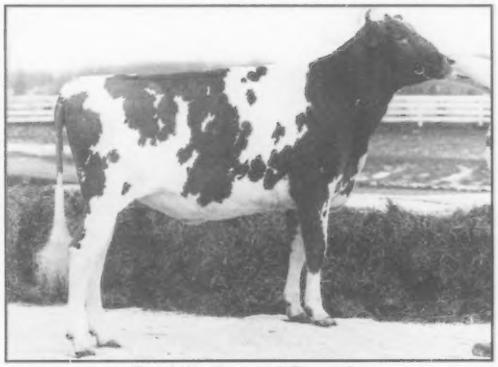

Fra Hib Rascal Sportie
10th, NGS-Madison • 2nd, NJS-Madison
5th, NGS-Louisville
2nd & HM Jr. Champion, NJS-Louisville
1st, N.E.I. District Show
3rd, Mid-West Guernsey Classic
2nd, Indiana State Fair Open Show
1st & Jr. Champion, Indiana State Fair 4-H Show
Due 6-3-01 to Fra Hib Choice Malcolm
Sire: Fra Hib Perfecto Rascal
Dam: Fra Hib Justin Shantil
2-08 365D 14,918M 4.8% 714F 3.5% 517P

FRA-HIB DAIRY FARM

T.J. & Sharon and Stephanie & Jonathan Franks
6137N 290W, Wawaka, IN 46794 • (219) 761-2681

NEW YORK GUERNSEY BREEDERS' COOP

We're proud to support the American Guernsey Association by sponsoring the following awards and programs:

All-American Contest
NGS-Harrisburg
The New England Trophy
The Commercial Herd Award

YOU'RE INVITED!

NEW YORK SPRING CAROUSEL SHOW & SALE

April 17-19 • Syracuse, NY
Watch for details on the Guernsey sale in the next issue!

For sale catalogs or more information, contact:
Paul Fleming, Secretary
2092 St. Rt. 326, Auburn, NY 13021
Phone: (315) 252-1149

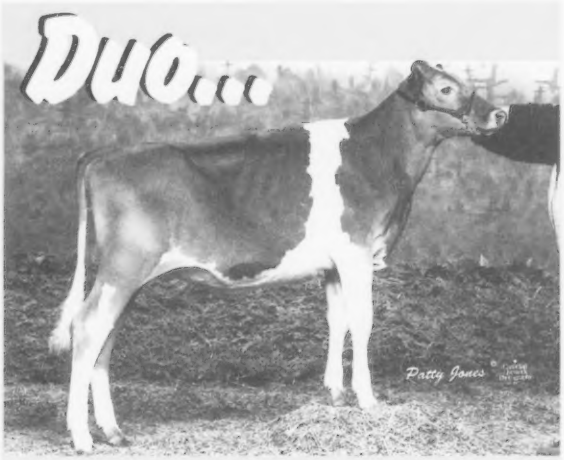

Nominated All-American Junior Calf
CRESCENT HILLS TRUMPET DUO
1st & Junior Champion, Eastern States Exposition Junior Show
1st, Royal Winter Fair

Congratulations to all who had All-American nominations!

R-View Farm

The Rechlin Family
105 Pond Rd., Franklin, CT 06254
Phone: (860) 642-4713 • E-mail: wrechlin@snet.net

An All-American Family

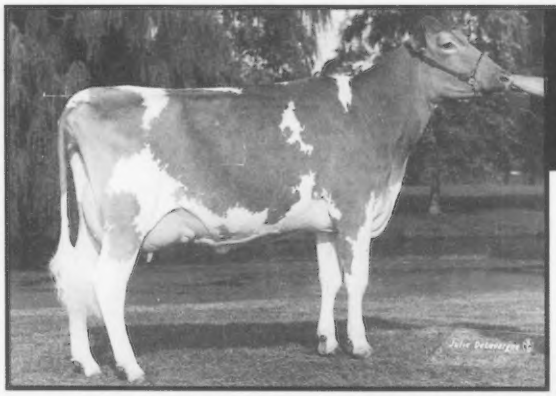

Nominated All-American Jr. 3-Year-Old
South Lane Billie Jo Phil
1st • 2000 NGS-Madison
1st • 2000 Iowa State Fair Open Show

"Phil's" Dam:

Nominated All-American Aged Cow
South Lane Victorys Cinderella, EX-92
2nd • 2000 NGS-Madison
1st • 2000 Iowa State Fair Open Show
5-00 365D 18,830M 4.8% 895F 3.7% 688P

South Lane Farm

THE NEYEN FAMILY
200 Dyersville Rd., Epworth, IA 52045 • (319) 744-3444

A Family We Are Proud Of

Burgess Farm Enhancer Palm
"Palm" just scored EX-91 as a 4-year-old
She has a "Valiant" yearling daughter

Her Dam:
Burgess Farm Franks Passion, EX-92
3-09 365D 19,260M 4.5% 868F 3.3% 641P

Burgess Farms
Diane Burgess
231 Upper Plain Road
Bradford, Vermont 05033
(802) 222-4047

An EXCELLENT Member Of Our Herd

Lebanon Valley Goliath Sally Jo
Excellent-90
3-02 305D 15,523M 4.4% 687F 3.4% 526P
"Sally Jo" is just fresh with a heifer calf born December 31, 2000. The calf's sire is Kas Knoll General, whose sire is Rozelyn PatMar Jay Greg.

"Sally Jo's" Show Results:
1st ~ Cobleskill Sunshine Fair
3rd ~ New York State Fair

Kas Knoll Farm
George, Kathy & Kaileen Craft
RD #2, Box 537A
Sharon Springs, NY 13459
Phone: (518) 284-2325

THE FUTURE LOOKS BRIGHT!

Flush cows like these are giving us new options . . .

SMITHFIELD SMOKEY TREASURE, VG-88
5-02 365D 24,780M 4.3% 1,055F 3.2% 791P
Sire: **Wampanoag Fayette Smokey**

Treasure's granddaughter:
SMITHFIELD AMEN BELOVED
Ranked #38 on the 11/00 CPI list
2-00 365D 17,719M 4.3% 762F 3.5% 613P
Sire: **Blackwater Lord Amen**
Dam: **Smithfield Magic Bounty, VG-88**
2-01 305D 16,372M 4.1% 669F 3.4% 553P
3-01 305D 17,658M 4.2% 747F 3.5% 614P

We have two Royal Oak ET calves that we are pleased with.
Give us a call for more details.

SMITHFIELD GUERNSEYS
Dirck, Peter & David Coon & Families
Farm (914) 373-8930 • **Dirck** (914) 373-8328 • **Peter** (914) 373-8170 • **David** (914) 373-9059

Along The Tanbark Trail

Vermont State Guernsey Parish Show

On September 2, 2000, Judge Larry Kempton placed the Guernseys at the Vermont State Guernsey Parish Show during the Champlain Valley Exposition 2000.

The top four slots in the 2000 open show went to four different cows all owned by Carleen Rousseau. The junior champion was Otter Meade Cheryl, reserve junior champion went to Otter Meade April, senior and grand champion wen to Otter Meade Missery and reserve senior and reserve grand champion went to Otter Meade Mallory.

The Premier Breeder was Peaseco Guernsey's and the Premier Exhibitor was Otter Meade, Bovey Family.

The animals were placed as follows:

Junior Calf

1. Carleen Rousseau, Otter Meadows April

Intermediate Calf

1. Suzie Benoit, Hillview Acres Tawney

Senior Calf

1. Carleen Rousseau, Otter Meade Morgan

Summer Yearling

1. Carleen Rousseau, Otter Meade Mystic

Junior Yearling

1. Brenda Temple, Brenrock Lucus Fiona

Intermediate Yearling

1. Carleen Rousseau, Otter Meade Kylee

Senior Yearling

1. Carleen Rousseau, Otter Meade Sheryl

Dry Cow

1. Carleen Rousseau, Otter meade Missery

Jr. 2-Year-Old Futurity Class

1. Carleen Rousseau, Otter Meade Mallroy

Sr. 2-Year-Old

1. Carleen Rousseau, Otter Meade Sara

Jr. 3-Year-Old

1. Jon Pease, Peaseco Mariah's Angel Baby

Sr. 3-Year-Old

1. Jon Pease, Peaseco Welcome Choice Admiral

4-Year-Old

1. Jon Pease, Peaseco Admiral Sparkling Solar

Aged Cow

1. Roy Folsom, Green Mtn Jas Wanda

State Fair of Texas Pan-American Livestock Expo

The open Guernsey show was held on October 14, 2000, at the State Fair of Texas Pan-American Livestock Exposition.

The junior champion was Lavon Farms CH Petal-ET. "Peta" was owned by Susan Florida, Farmersville, TX.

The reserve junior champion heifer was also the winner of the junior yearling heifer class. Muffers Twin Acre Virginia is owned by Kadee Melton, Sulphur Springs, TX.

The top honors went to Rocking W Miracle Cally. She is an aged cow owned by Nick Wright, Cushing, OK.

Reserve grand champion went to Rainbow LLP Perfect Diamond, owned by Blake Fisher of Yantis, TX. "Diamond" was also the winner of the 3-Year-Old Cow class.

Nick Wright of Cushing, Oklahoma, was the Premier Breeder and Exhibitor.

The placings were as follows:

Junior Heifer Calf

1. Trallas Tex Magic Blossom, Tabitha Gordon, Wylie, TX

Senior Heifer Calf

1. Lavon Farms CH Petal-ET, Susan Florida, Farmersvile, TX

Junior Yearling Heifer

1. Muffers Twin Acre Virginia, Kadee Melton

Senior Yearling Heifer

1. Rocking W Calvins Penelope, Nick Wright, Cushing, OK

Junior Best Three Females

1. Nick Wright, Cushing, OK

Junior 2-Year-Old

1. Lavon Farms G. Henry Rosette, Jonathan Riley, Waco, TX

Senior 2-Year-Old

1. Rocking W Regals Pearl, Nick Wright, Cushing, OK

3-Year-Old

1. Rainbow LLP Perfect Diamond, Blake Fisher, Yantis, TX

4-Year-Old

1. Cherry Blossom's Magic Tralla, Tabitha Gordon, Wylie, TX

Aged Cow

1. Rocking W Miracle Cally, Nick Wright, Cushing, OK

Senior Best Three Females

1. Nick Wright, Cushing, OK

Where the Northwinds blow and it hits 20 below, these Northern Beauties are on the go:

Sue Lynn	83	4-11	305D	21,099M	5.0%	1,059F	3.8%	796P	
Giselle	80	3-03	276D	23,463M	5.5%	1,284F	3.4%	799P	RIP
			305D	26,704M	5.3%	1,412F	3.4%	900P	PROJ
Hallie	90	2-10	314D	20,117M	5.0%	1,002F	3.4%	692P	
Heido Ho	86	3-10	156D	15,006M	4.9%	728F	3.1%	458P	RIP
			305D	27,929M	4.9%	1,362F	3.2%	907F	PROJ
Jasmine	90	5-05	353D	23,435M	5.2%	1,228F	3.3%	769P	
Apricot	81	2-11	305D	23,052M	5.1%	1,171F	3.3%	755P	PROJ
Best	90	3-06	304D	24,335M	4.6%	1,130F	3.3%	796P	
Bonnie	80	5-07	305D	22,052M	4.8%	1,055F	3.1%	674P	PROJ
Butterscotch	86	3-03	305D	21,236M	4.8%	1,017F	3.3%	704P	PROJ
Candace	84	4-09	305D	20,798M	7.3%	1,552F	3.6%	754P	PROJ
Treasure	80	5-06	305D	24,061M	4.5%	1,091F	3.2%	763P	PROJ
Tricia	90	3-04	305D	29,061M	5.2%	1,501F	3.2%	936P	PROJ

December RHA 43 cows 16,980M 4.9% 829F 3.5% 587P
A BST free herd

"Where production is a must, and type is a necessity."

Craig-Moor Farm

1552 County Rt 22, North Bangor, NY 12966
Telephone (518) 483-1996

Attention Juniors

Western Guernsey Sires is sponsoring a new scholarship in memory of Max L. Dawdy, former AGA Executive Secretary who helped initiate the association's young sire programs. The $750 scholarship will be awarded to the most deserving youth based upon Guernsey activities and accomplishments, scholastic potential, community and school achievements, and career goals.

Application deadline: April 16, 2001

Contact the AGA at (614) 864-2409 for an application.

Don't Miss Out On This Grand Opportunity!

Eliminate wasted time and effort shuffling through piles of papers, farm newspapers and bills to find a Guernsey breeder's address, fax number, phone number or email address. The National Guernsey Directory is designed to be a personal guide to the names, addresses and telephone numbers of breeders, Guernsey officers, auctioneers, A.I. organizations and more.

A SOUND INVESTMENT

A position in the National Guernsey Directory costs $40.
Based on the directory's life of 24 months, the fee costs less than $1.75 a month.

WHO RECEIVES THE DIRECTORY?

- All subscribers to the *Guernsey Breeders' Journal* - it will be published in the June 2001 issue.
- All foreign contacts who call or write in for information packets
- Non-Guernsey breeders who are looking for Guernsey connections in their states and surrounding states.
- New members to the American Guernsey Association.
- Anyone who requests one.

Clip and mail today! Your space must be reserved by March 31, 2001

YES! We want to be included in the 2001-2002 National Guernsey Directory!

Farm Name _____

Owners/Operators _____

Address _____

City _____ State _____ Zip Code _____

Telephone _____ Fax _____ Email _____

Location/Directions to farm _____

_____

Number of milking cows _____ TPE ☐ DHIR ☐

Payment Enclosed ☐ Please Bill Me ☐

Young Sire Updates

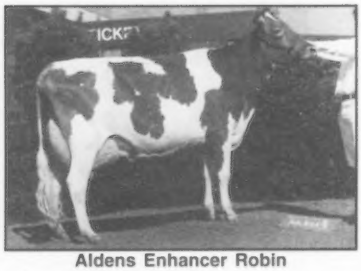

Aldens Enhancer Robin

Aldens Valiant Royal-ET

Dairybelt Guernsey Sires announces the release of Aldens Valiant Royal-ET. "Royal-ET" is out of one of the most popular young cows in the breed. Aldens Enhancer Robin, EX-92, is currently one of "Enhancer's" highest classified daughters. "Robin" completed a record of 3-10 360D 23,667M 4.3% 1,026F 3.4% 815P. This record follows a 2-year-old record that was over 19,000M. "Robin" not only milks; she has made a big impact on the tanbark as well. She was the 1999 All-American and Jr. All-American Senior Three-Year-Old. These honors came after she was Reserve All-American Sr. Two-Year-Old and Jr. All-American in 1998. The granddam of "Royal" is an EX-90 "Protein King" with a top record of 4-05 19,960M 5.3% 1,050F 3.6% 714P. "Royal's" sire is Tamaracks Perfectos Valiant-ET, the highest active bull in the breed for final score at +2.3 PTAT. Semen is available through SEMEX Alliance.

We're Proud Of Our Kids & Cows!

Nominated Jr. All-American

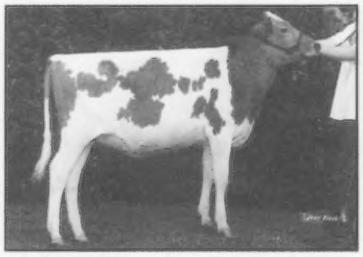

O Malley Logic Helen
Junior Heifer Calf
Bred & owned by Colby & Kristen

Nominated Jr. All-American

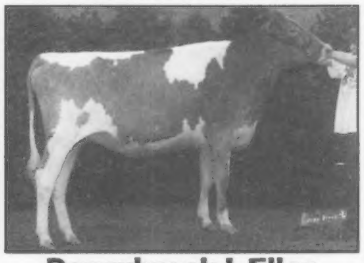

Donnybrook L Ellen
Intermediate Yearling Heifer
Owned by Colby & Kristen

Nominated All-American & Jr. All-American

Rockiridge Coree Tillie
Summer Yearling Heifer
Owned by Colby
Thanks to Clarence & Wanda Miller for providing this solid animal.

Nominated All-American & Jr. All-American

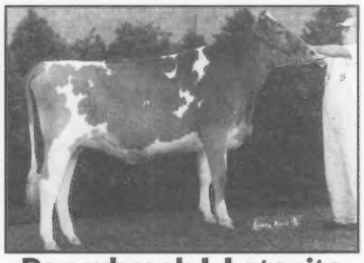

Donnybrook L Latenite
Senior Yearling Heifer
Leased by Sheilee
Thanks to Duane Schuler for the opportunity to work with Latenite.

Nominated Jr. All-American

CGF Melody Sing Along
4-Year-Old
Owned by Sheilee
She has had 3 heifers & 1 granddaughter. Thanks to Tom Smith for helping us start this wonderful family.

Sheilee represented WI this past year as princess & is looking forward to competing for national queen.

Colby placed 1st in showmanship this year in Louisville.

Best wishes for a prosperous new year from:

O'Malley Farms
Eileen & Marty O'Malley
Sheilee, Colby, Kristen & Mitchell
N3842 Gay Drive
Gilman, Wisconsin 54433
(715) 447-8535

Lang Haven Jay Dimple

Lang Haven Lorry Decision

Dairybelt Guernsey Sires announces the release of Lang Haven Lorry Decision. "Decision" is one of several Trotacre Mercury Lorry-ET sons to be sampled. "Lorry" is first for strength and body depth among bulls on the active list and is in the top three for fore udder attachment and thurl width. "Decision" is the second son of Lang Haven Jay Dimple to be sampled in A.I. "Dimple" is VG-88 and has the maximum score of 50 on her linear for stature, strength, and body depth. Her top record at 3-03 is 20,790M 4.9% 1,010F 3.5% 737P in 305 days. The next dam is a VG-88 Solum Pender Gerald daughter with three records over 4.5% butterfat. Semen is available through Genex/CRI.

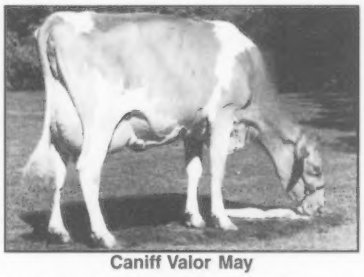

Caniff Valor May

Ludlow Acres HS Millennium-ET

Dairybelt Guernsey Sires announces the release of Ludlow Acres HS Millennium-ET. "Millennium-ET" is one of two Myrtledales Magic Hot Shot-ET sons currently available for sampling. The dam of "Millennium-ET" is Canniff Valor May, VG-87, possibly Tamaracks Perfectos Valor's most well known daughter. "May" who ranked as high as #140 on the CPI list, completed a record of 1-11 365D 3X 22,169M 4.8% 1,055F 3.6% 795P. The next dam is a VG-83, Nedrow Farms Kings Jester daughter that has four records over 5.0% butterfat and 3.6% protein, with her top

record being over 18,700M in 305 days. Semen is available through Accelerated Genetics.

Ripley Farms Saber Mic-ET

United Guernsey Genetics announces the release of Ripley Farms Saber Mic-ET. "Mic-ET" is the second Tag Lane Buttermost Saber son to be sampled by UGG. For the last two years, "Saber" was at or near the top of the active A.I. list for butterfat and protein percent. "Mic's" dam is a VG-88 "Enhancer" with two records over 21,000M and 900F in 305 days. Ripley Farms Enhanc Marshmello ranks #65 on the November 2000 CPI list. The granddam is an Oaklands Mercury daughter with 16,000M. The third dam is a VG-88 "Telestar" with a top record of 6-03 22,620M 984F and 757P. Semen is available from Accelerated Genetics.

Anovadales Tyler Nutrient

United Guernsey Genetics announces the release of Anovadales Tyler Nutrient. "Nutrient" is out of a VG-87 first crop "Saber" daughter with three records over 5.1% butterfat and 3.6% protein. The granddam is a Merit Fortune Agni daughter with 17,000M. "Nutrient's" sire is Trotacre Enhancer Tyler-ET, one of the highest-ranking young sires in waiting. "Tyler" is out of a Nells Glow Admiral Magic daughter that made 30,000M as a 2-year-old. "Nutrient" is being sampled independently by UGG and semen is available through the AGA office.

PAFarms Harpoon Cherry

PAFarms Hot Shot Charles

United Guernsey Genetics announces the release of PAFarms Hot Shot Charles. "Charles" is out of one of the exciting young cow families in the breed. His dam is PAFarms Harpoon Cherry-ET, EX-90, who ranks #49 on the November 2000 CPI list. She completed a 3-year-old record of over 20,000M with 4.7% butterfat and 3.8% protein. "Cherry's" maternal sister is the former #1 CPI cow, PAFarms Fortress Cassandra, VG-89. "Cassandra" completed two records over 30,000M and 1,200F. The foundation of this cow family is the granddam of "Charles", PAFarms Smokey Clareesa, EX-90. "Clareesa" has two records over 19,000M and has been nominated for Junior All-American on several occasions. Semen is available from Select Sires Inc.

Mark your calendars!

PENNSYLVANIA BLUE HALTER SALE

April 21, 2001
Bedford, PA

We are currently accepting sale consignments.
Contact us for more information or to receive a catalog.

Pennsylvania Guernsey Breeders' Association
Jim Trotter, Business Manager
222 Martin School Rd., Enon Valley, PA 16120 • (724) 667-0834

TRADITION

The tradition of excellence in the Guernsey breed has been maintained throughout the years by dedicated people. A dream was established by a few foresighted breeders to develop a profitable cow that produced well and looked good. The tradition of continually researching and developing new advancements and technologies was established to enhance and maintain this dream. A Foundation was started to find these endeavors. Founded on these dreams and traditional values, the Guernsey Foundation has already brought success and new working knowledge to the Guernsey breed.

The legacy of this tradition is yours . . .
don't let these dreams die

The Guernsey Foundation

For more information, contact a Foundation officer.

Myron Erdman, Chairman, RR 1, Box 85, Chenoa, IL 61726; (815) 692-3090
Dr. Ernest Berousek, P.O. Box 851707, Yukon, OK 73085; (405) 324-5762
Daniel Brubaker, 150 W. Mosby Rd., Harrisonburg, VA 22801; (703) 434-4384
Clark Vilter, N56 W300020 Hwy K, Hartland, WI; (262) 367-2803
Seth Johnson, 7614 Slate Ridge Blvd., Reynoldsburg, OH 43068; (614) 864-2409

7614 Slate Ridge Blvd., P.O. Box 666, Reynoldsburg, Ohio 43068
Phone (614) 864-2409 Fax (614) 864-5614

We Believe In Guernseys!

These people are actively showing their confidence and faith in the Guernsey Breed by advertising in the *Guernsey Breeders' Journal*.

ARIZONA

Shamrock Farms, Co.
NORMAN P. McCLELLAND, OWNER
FRANK BOYCE, G.M.
16516 East Chandler Heights Rd.
Chandler, AZ 85249
Telephone (602) 988-1452

CALIFORNIA

BAY MEADOW FARMS
#185 on the 8/00 high CPI list
Bay Meadow Magic Dode
Arnold Kessler Ranch (209) 745-1222
Walt Kessler (209) 745-4244
rBST free herd

CALIFORNIA GUERNSEYS
Welcomes you to Sacramento in 2002.
For More Details Contact:
CALIFORNIA GCC
President, Bill Askew
Vice President, Dennis Nelson
Treasurer, Walt Kessler
Adm. Sec. Laurie Askew
P.O. Box 696, Hilmar, CA 95324
(209) 632-7539

BELLS BLOW GUERNSEYS
DENNIS AND JEANIE NELSON
19733 Geer Ave.
Hilmar, CA 95324
Home (209) 632-6237
Dairy (209) 668-4600
Fax (209) 664-9567
Visitors Welcome!

ILLINOIS

LAND OF LINCOLN
Illinois Guernsey Breeders Assn.
MARY MOHR, EXECUTIVE SECRETARY
Route 8, Box 70, Normal, IL 61761
Telephone (309) 452-4600

Visitors Welcome
Muffets Twin Acre Guernseys
JACOB AND EVELYN ROEDL
RFD 1, P.O. Box 274, Edgewood, IL 62426
Telephone (618) 238-4862

MYOWN GUERNSEYS
MYRON AND MARK ERDMAN
R. 1, Box 85, Chenoa, IL 61726 (815) 692-3090
Norman Beitz - Herdsman

INDIANA

GREEN RIDGE FARM
LEE M. RIGGS AND FAMILY
1161 Volkman Road, Evansville, Indiana 47711
Telephone (812) 867-5035

Lambrecht's Guernsey Farm
Jerry Lambrecht and Family
RR 18, Box 297
Bedford, IN 47421
(812) 279-2486
Email: cowman@tima.com

Lana's Place Guernseys
Mark and Gail Loveless
9847W 450N, Cromwell, IN 46732 ~ (219) 856-5614
Visitors Always Welcome

RIVERWOOD FARM
3829W - 800N, Wawaka, IN 46794
(219) 761-2852
FORREST AND JANET KEEFER

VALLEY SET FARM
REGISTERED GUERNSEYS
RONALD WENGER AND FAMILY
25386 CR 32 ~ Goshen, Indiana 46526
Telephone (219) 875-7366
Premier Breeder of National Guernsey Shows 12 Times

Home of Yellow Creek Caleb Reta, EX-93
3-01 365D 23,898M 1,060F 773P
YELLOW CREEK FARM
"Breeding Better Guernseys Since 1931"
TRUMAN WEAVER
25202 CR 36, Goshen, Indiana 46526
Telephone (219) 875-5664
Gold Star Breeder 21 times

IOWA

BEAVER CREEK FARM
"Where dairying is number one and Guernseys add to the fun"
DAVE, PAM, MATT, DAN & JAMES BOLIN
30707 180th Street, Clarksville, Iowa 50619-9628
Telephone (319) 278-4288

#111 on the 8/00 high CPI list
Idle Neer Jay Beauty
IDLE NEER FARM
MR. & MRS. DONALD SYWASSINK
Herdsman Steve Sywassink
15373 Highway 92, Letts, IA 52754
Telephone (319) 729-4921

Jay Gees Guernseys
James and Gloria DeGroote
Barb, Clint, Darrell and Eric
27675 Upland Ave., Shell Rock, IA 50670-9665
(319) 885-4506

Ludlow Acres
Chad Winke
316 Picnic Woods Dr.
Waukon, IA 52172
(319)568-4670
#28 High CPI Herd in Nation
Visit us on the web at www.ludlowacres.com

OAK KNOB GUERNSEYS
Oak Knob J Gemini
#113 on August 2000 High CPI List
Eljo Perfecto Glory
#163 on August 2000 High CPI List
Craig and Gladie Church, Amy, Nate, Gabe, and Seth
3347 310th Ave., Cresco, IA 52136 ~ (319) 547-4871

Rolling Prairie Guernseys
Dan & Ann Walther • Jillian, Jordan & Jaaron
28112 215th St., Garnavillo, IA 52049
Phone (319) 964-2552
Rolling Prairie Faye Darimiss, VG-86
2x 365D 26,468M 1,156F 932P

MARYLAND

The Messix Family
Pemberton Farm
Bill, Donna, Megan and Bill IV
113 Pemberton Lane
Queen Anne, MD 21657
(Telephone 410-364-5715)

Mt. Ararat Farms
372 Mt. Ararat Farm Road
Gabrielle, Walter & Frank Buck
Port Deposit, MD 21904
(410) 378-4144

OCS Dairy
Oscar Clayton Smith & Family
3201A Fry Rd., Jefferson, MD 21755 ~ (301) 834-8539
Visitors Always Welcome

MASSACHUSETTS

Willow Grove Guernseys
The Kelley's
119 Morse Street
Foxboro, MA 02035
(508) 543-4292

MICHIGAN

Ridaho Farm
George, Nona, Rick, Dawn, Hope & Jacob Fyrciak
6945-7075 Owosso Rd., Fowlerville, MI 48836
Home (517) 223-3389 Barn (517) 223-8392

MINNESOTA

EDGEWATER MEADOWS
"Leading The Way"
Come & visit us in 2001 at the National Guernsey Convention.
TOM LUEBKE
5385 Co Rd 123, Mayer, MN 55360
Telephone (952) 657-2149

Minnesota Guernsey Breeders' Association
MINNESOTA
MN will be your host for the 2001 National Convention.
Be sure to join us!

OAK CREST FARM
"Kids, Cows & Corn"
1873 A Fifth Generation Farm 2000
HOWARD AND DENNIS TYRRELL
Rt 1, Box 238, Browerville, MN 56438
(320) 594-2808 or (320) 594-6205

MISSOURI

ARROW HEAD
G•U•E•R•N•S•E•Y•S
DAVE AND LINDA COCHARD
5855 Hwy. V, Union, MO 63084
Telephone (636) 583-8901

J.C. Penney
FOREMOST GUERNSEYS
Teaching and Research For The Future
University of Missouri
Route 5, Columbia, Missouri 65201
Telephone (314) 445-4009

Howerton Dairy
Bobby and Mildred Howerton
Rt. 4, Box 261, Buffalo, Missouri 65622
(417) 345-8186

MARLEE GUERNSEYS
Kenlee & Sarah Calvin
10798 Lawrence 2095, Mt.Vernon, MO 65712
Telephone (417) 461-0326

Rocking D Enterprises
Registered Guernseys & Auction Service
Rick & Lisa Dixon
Justin & Josh
6999 HWY 137, Houston, MO 65483
(417) 457-6646

NEBRASKA

Beauty View Farm
TOM KONECKY FAMILY
2075 Cty Rd K
Wahoo, Nebraska 68066
Telephone (402) 642-5563
3.5 miles west of Wahoo and H92

Haysetts Farm
RICHARD AND ELDINE HAYS & FAMILY
Odell, Nebraska 68415
Telephone (402) 766-3825
Six miles north and one mile west of Odell.

NEW HAMPSHIRE

Huckins Farm
Gordon & Martha Huckins
Catherine & Bruce Ells
52 Magoon Rd., New Hampton, NH 03256
(603) 968-9094 Fax (603) 968-2163

NEW YORK

We invite you to watch our ads each issue and plan a trip to the great Northeast to buy cattle, drink Golden Guernsey milk and enjoy our hospitality!
New England and New York Guernsey Breeders Associations

Breeders of:
Toolite Halleys F Holly
1999 Unanimous All-American Senior Yearling
TOOLITE FARM
RICHARD AND JASON TOOLEY
459 DeKalb Road, New York 12832
(518) 642-2361

OHIO

THE JOHN RICHARDSON FAMILY
BALMORAL FARMS
Route 4, Box 57, Wapakoneta, OH 45895
Telephone (419) 657-6647

MARAL Guernseys
Vistors Welcome
Ralph & Martha Turley
12564 U.S. Rt. 62, Orient, Ohio 43146
(740) 869-4422

The next time you are looking for top Guernseys, be sure to look for the Bigger, Better, Buckeye-Bred Brand!
Ohio Guernsey Breeders' Assn.
Martha Turley, Executive Secretary
12564 U.S. Rt. 62, Orient, Ohio 43146
Telephone (740) 869-4422

Spring Walk Farm
William and Kurt Wachtel
Big Prairie, Ohio 44611
William (330)378-2273 ~ Kurt (330)378-4302
Fax (330) 378-2913
Bred heifers and show calves for sale.
Contact us for more details.

Whispering Pines Farms

D.F. AND W.B. HAYES

3703 Gibson Lane, New Concord, OH 43762
Telephone (740) 826-7386 or (740) 432-2281

OKLAHOMA

Lily Lane Farm

ERNIE BEROUSEK & Melinda Rushing
P.O. Box 851707, Yukon, Oklahoma 73085
Telephone (405) 324-5762

OKLAHOMA GBA

P.O. Box 850360, Yukon, OK 73085
Telephone (405) 324-5762

OREGON

A Commercially Competitive Guernsey Herd

ABIQUA ACRES

MANN'S GUERNSEY DAIRY

ALAN AND BARBARA MANN & FAMILY
17287 Abiqua Road NE, Silverton, OR 97381
Telephone (503) 873-4830

Spencers Guernseys

Seth Spencer & Family
42672 Green Mountain Drive
Lebanon, OR 97355 ~ (541) 258-5327
Email: Spencers@teleport.com

Wilsonview Dairy, Inc.

ERNEST, BILL & DON JOSI
2470 Olsen Road, N. Tillamook, OR 97141
Telephone (503) 842-2775

PENNSYLVANIA

SNIDER HOMESTEAD FARM

Sniders Opp Georgie, EX-93
Grand Champion,
1999 NGS & NJS - Harrisburg & Madison
Brad and Berneta Gable and Family
Rt. 1, Box 218, New Enterprise, PA 16664
Telephone (814) 766-2572

SOUTH DAKOTA

COTEAU HILLS

AMPI Milk Quality Award Winner 5 years in a row.

18050 464 Ave.
South Shore, South Dakota 57263-5901
(605) 758-4124

TIMOTHY LINDGREN

SOUTH CAROLINA

MARFRED FARM

Route 1
Saluda, SC 29138
Fred T. Mills (864) 445-8353
Steve A. Mills (864) 445-2574
Barn (864) 445-9466

Marfred Survivor Bridget, EX-90

Sunny Day Farm

Herbert, Betty & Henry D. Lutz
1031 Dublin Rd., Chester, S.C. 29706
(803) 385-6929 or 385-3103
hlutz@infoave.net

TEXAS

Lavon Farms

3721 Jupiter Rd.
Plano, Texas 75074
Telephone (972) 423-8080

VIRGINIA

Bergey's Dairy Farm

Leonard E. Bergey

"A Tradition of Quality Milk Products Since 1933"

2221 Mt. Pleasant Rd.
Chesapeake, VA 23322

Office (757) 482-4711
Home (757) 482-1740

Blackwater Valley Farm

Cline and Mary Lee Brubaker
6440 Callaway Rd.
Rocky Mount, Virginia 24151
(540) 483-2071

WISCONSIN

Coulee Crest Farm

Don & Dorothy Peterson
Herdsman
Kurt Peterson
RR28752 Navajo Rd.
Cashton, WI 54619
(608) 654-7889

#5 on the 8/00 high CPI list
Coulee Crest Enhancer
Snow-ET, VG-88

Flambeau Manor

Gary van Doorn & Family
N5512 Flambeau Rd.
Tony, WI 54563

FOUR winds

Four Winds Farm
Clark & Joy Vilter
N56 W30020 Highway K
Hartland, WI 53029
(262) 367-2803

JENS-GOLD FARMS

JCT US 8 & Co E

DALE & TERESSA JENSEN
LYLE & LIZ JENSEN
KIRSTEN KLUGOW
NEIL & JANICE JENSEN

1308 80th Street, Amery, WI 54001
(715) 268-8711 or (715) 268-6368

Terphill Farm

Terphill Dulsty Amanda
HM All-American Intermediate Yearling

Richard Terpstra

14304 St Hwy 27, Sparta, WI 54656 ~ (608) 269-4921

Vicland Farms

628 Hwy W
Reedsville, WI 54230
(920) 772-4235

VIC, CHRIS & COLLEEN VOIGT

Your source of supply for Guernsey promotion items. (i.e.) pins, glasses, ornaments, etc.
Call or write today.

Index To Advertisers

Abiqua Acres **30**
Agri-Graphics 31
Alden Farms 13
Aln Fa Dale Farm 14
Anovadale Acres 31
Arrow Head Guernseys 29
Balmoral Farms **29**
Bay Meadow Farms 28
Beauty View Farm 29
Beaver Creek Farm 28
Bergey's Dairy Farm 30
Bertelsen Dairy 6
Blackwater Valley Farm 30
Buckeye Dairy Club 9
Burgess Farms 23
California GCC **28**
Callumlea Guernseys 19
Chupps Guernsey Farm 2
Coteau Hills 30
Coulee Crest Farm 30
Craig-Moor Farm 24
Cross Lea Guernseys 15
Crum Elbow Guernseys **31**
Dairybelt Guernsey Sires 31
DJB Farms 4
Edgewater Meadows **29**
Fish Creek Guernseys **12**
Flambeau Manor 30
Foremost Guernseys 29
Four Winds 30
Fra-Hib Dairy Farm 21
Friendship Farm 36
Fritsche Farm 32
Goldprint Farm **16**
Green Ridge Farm 28
Greenlea Farms 15
Guernsey Foundation 27
Guernsey Marketing Service 9
Hartdale Guernsey Farm **4**
Haysetts Farm 29
Hearts Desire Guernseys 19
Hickman Valley Dairy 33
Highlands Guernsey Farm 17
Hollow View Farm 20
Howerton Dairy 29
Huckins Farm 29
Idle Neer Farm **28**
Illinois GBA 28
Illinois GBA 11
Jay Gees Guernseys **28**
Jens-Gold Farms 30
Kas Knoll Farm **23**
Knife Lake Guernsey Farm 12
Lambrecht's Guernsey Farm **28**
Lana's Place Guernseys 28
Land Of Living Farm 3
Lavon Farms 30
Lily Lane Farm 30
Littlefield Farms 34
Ludlow Acres 28
Manor Meadows Farm **31**
Maral Guernseys 29
Marfred Farm 30
Marlee Guernseys 29
McCreary, Jim 31
Minnesota GBA 29
Mona Lous Farm 32
Mt. Ararat Farms 29
Muffets Twin Acre Guernseys 28
Myown Guernseys 28
Nells Glow Guernseys **28**
New York Coop 22
Neyen Bros. 22
O'Malley Farms **26**
Oak Crest Farm 29
Oak Knob Guernseys 28
OCS Dairy 29
Ohio GBA 29
Oklahoma GBA 30
Ozark Jubilee Sale 15
Pemberton Farm **28**
Pennsylvania GBA 27
Perkins Dairy 33
R-View Farm **22**
Ridaho Farm 29
Ripley Farms 17
Riverwood Farm 28
Rocking D Enterprises 29
Rolling Prairie Guernseys 28
Select Sires **8**
Shamrock Farms, Co. 28
Smithfield Guernseys 23
Snider Homestead Farm 30
Spencers Guernseys 30
Spring Dairy Expo 12
Spring Walk Farm 7
Spring Walk Farm 29
Sunny Day Farm 30
Sunrise Farm 4
Terphill Farm **30**
Toolite Farm 29
United Guernsey Genetics **31**
Valley Set Farm **28**
Vicland Farms 30
Wabanaki Guernsey Farm **20**
Waite Guernsey Farm 32
Walnut Lane Farm 17
Whispering Pine Farms 30, 35
Willow Grove Guernseys 29
Wilsonview Dairy, Inc. 30
Yellow Creek Farm **28**

2001 Calendar

DEADLINES

APRIL 2 - Final advertising deadline for the May 2001 issue of the *Guernsey Breeders' Journal*

MEETINGS

MARCH 2001 - World Guernsey Conference, South Africa

APRIL 20, 2001 - Pennsylvania Guernsey Breeders' Association Annual Meeting, Bedford, PA

JUNE 21-25, 2001 - AGA National Convention, Shakopee, MN

SALES

MARCH 30, 2001 - Buckeye Classic Sale, Columbus, OH

APRIL 7, 2001 - Kentucky National Sale, Louisville, KY

APRIL 21, 2001 - Pennsylvania Blue Halter Sale, Bedford, PA

APRIL 28, 2001 - Upper Mid-West Spring Sale, West Salem, WI

May 19, 2001 - Ozark Jubilee Sale, Branson, MO

JUNE 25, 2001 - National Convention Sale, Shakopee, MN

Crum Elbow Guernseys
Crum Elbow Jimco Snow Opal
305D 18,390M 4.7% 856F 3.5% 650P
Natalie Gilbert
150 Crestwood Rd., Red Hook, NY
(845) 757-3821

SEMEN WANTED!
Kilchona Robins Reflection
G0334 Century21/Genex
Jim McCreary
East Liberty, Ohio
(937) 666-2535 (After 6 p.m.)

Manor Meadows Farm
The Stanton Family
Robert, Beverly, Kenny, Amanda & Matthew
585 Menchtown Rd., Everett, PA 15537
(814) 652-6282

Anovadale Acres
Paul Spurrier Family
10102 B Green Valley Rd.
Union Bridge, MD 21791
(301) 898-9353

YOUNG SIRE GROUPS

DAIRYBELT GUERNSEY SIRES
Siring The All-American Kind
Trotacre Mercury Loral
PTAT +2.3

UNITED GUERNSEY GENETICS
"Proving Young Sires Worldwide"
P.O. Box 666, 7614 Slate Ridge Blvd.,
Reynoldsburg, OH 43068 (614) 864-2409

The Picture People.

Kathy DeBruin	New Glarus, WI	608-527-2912
Craig Johnson	Seymour, IN	812-524-9263
Judy Black	Tyrone, PA	814-684-3907
Eileen DeBruin	Bristol, WI	262-857-9876
Cybil Fisher	Green Bay, WI	920-465-3880

Agri-Graphics, Ltd.
109 5th Ave. New Glarus, WI 53574
Phone: 608-527-5663 Fax: 608-527-5676

Breeding For Perfection

Featuring Such Sires As:
Magicman
Hunter
Garth
Trumpet
Jimco

Waite Guernsey Farm

Walter Waite
7610 Route 60 South
Cassadaga, New York 14718
(716) 595-2478

CHECK HER OUT!

Nominated All-American & Jr. All-American Sr. Yearling

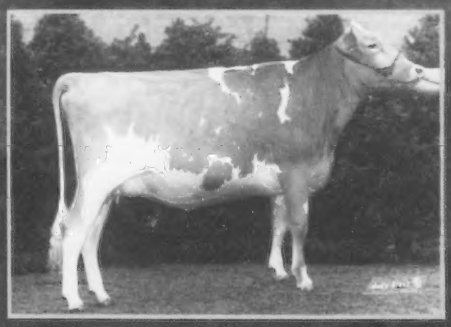

MONA LOUS DYNOMITE MARISSA

2nd, NGS-Harrisburg • 1st, NJS-Harrisburg
3rd, NGS-Louisville • 1st, NJS-Louisville
2nd, Ohio Spring Dairy Expo Open Show
1st & Jr. Champion, Ohio Spring Dairy Expo Jr. Show
1st, Ohio State Fair Open Show
1st & Res. Jr. Champion, Ohio State Fair Jr. Show

MONA LOU'S FARM

Joseph & Tom Derr
17294 Twp. Rd. 22, Carey, OH 43316
Joseph (419) 387-7360 • Tom (419) 387-7437

Saluting Our All-American Nominees

PAFarms Hot Shot Carol (Born 12-8-99)
2000 Jr. All-American Intermediate Heifer Calf Nominee
Sire: Myrtledale Magic Hot Shot-ET
Dam: **PAFarms Sharp Christmas, VG-83**
#219 on the Nov. '00 CPI List
1-11 314D 17,363M 3.9% 656F 3.2% 550P DHIR
2nd Dam: **PAFarms Smokey Coral-Twin, VG-84**
3-07 365D 18,450M 4.0% 746F 3.6% 609P DHIR
3rd Dam: **PAFarms Frank Cozy, VG-81 GSC**
4-01 365D 23,080M 4.7% 1,154F 3.7% 850P DHIR
Christmas was fresh again on Dec. 15th at 2-11 milking 70# with a 5.2% and a 4.7% on her first test.
Bred by Andrew Fritsche.

PAFarms Harpoon Cherry-ET, EX-90
2000 Junior All-American 4-year-old Nominee
#49 on the Nov. '00 CPI List
1998 Res. Jr. All-American Sr. 2-Year-Old
3-08 365D 20,586M 4.7% 974F 3.9% 782P DHIR
Sire: Wispride Pender Harpoon-ET
Dam: **PAFarms Smokey Clareesa-ET, EX-90 GSC**
5-01 21,425M 4.4% 942F 3.7% 803P DHIR
Cherry has a son, **PAFarms Hot Shot Charles (7GU380)** in A.I. and five confirmed Poker ETs due in July.
She is due in August to Fortress.
Bred by Andrew Fritsche.

Fritsche Farms Reg. Guernseys

25733 Co. Rd. 12, New Ulm, MN 56073
Arlon (507) 354-2369
Paul/Barn (507) 359-7766 Fax (507) 354-9613
E-mail pfritsche@newulmtel.net

Congratulations to Andrew Fritsche on receiving the American FFA Degrees at the 2000 National FFA Convention last fall. This is the highest degree of the National FFA Organization, and it is given only to the top 2% of the membership.

Attention Guernsey Youth!

It's time to submit applications for national convention awards:

Outstanding Youth
Scholarship
Production
Queen
Public Speaking
Quiz Bowl
Deadline: April 15, 2001

Contact the AGA for applications or your state secretary.

THE SOUTH IS RISING AGAIN!

Hickman Valleys Fayette Susie

Nominated All-American & Jr. All-American Aged Cow

2nd, NGS-Louisville, 3rd, NJS-Louisville, 1st & Grand Champion, TN State Fair, 1st & Grand Champion, KY State Fair, 1st & Grand Champion, TN Dairy Expo Open & Jr. Shows, 1st & Grand Champion, TN Valley Fair Open & Jr. Shows, 1st & Res. Grand Champion, Mid South Fair Open & Jr. Shows, 1st & Grand Champion, 4-H District Show.
Exhibited by Cody Eaves

Hershys Midnight Mona

Nominated All-American 4-Year-Old

2nd, NGS-Louisville, 1st & Reserve Grand Champion, Tennessee State Fair Open Show, 1st, Kentucky State Fair Open Show.
Exhibited by Mike Hickman & Phillip Perkins

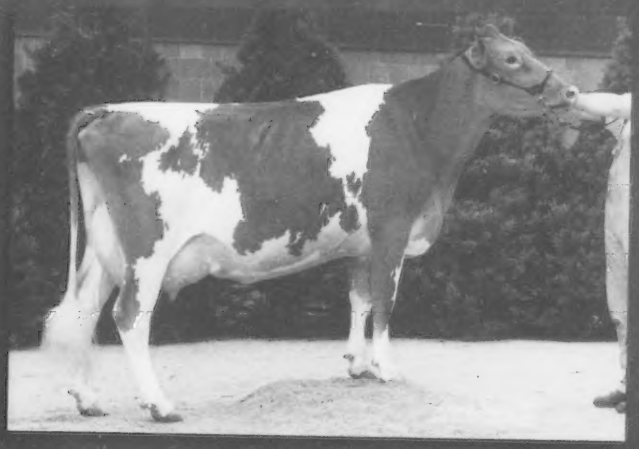

Mountain View Smantha

Nominated All-American & Jr. All-American Sr. 3-Year-Old

4th, NGS-Louisville, 1st, NJS-Louisville, 1st, KY State Fair Open Show, 1st & Grand Champion, Mid South Fair Open Show, 1st, Mid South Fair Jr. Show, 1st & Res. Grand Champion, TN Dairy Expo Open & Jr. Shows, 3rd, TN State Fair Open Show, 1st, TN Valley Fair Open Show, 1st & Res. Grand Champion, TN Valley Fair Jr. Show.
Exhibited by Jessica Manery

Hickman Valley Dairy
3025 Midland Rd., Shelbyville, TN 37160
Phone: (931) 437-2239 • Fax: (931) 437-2342

Perkins Dairy
1997 Liberty School House Rd., Hardyville, KY 42746
Phone: (270) 786-1152

All-American Nominees From Excellent Cow Families

Introducing our All-American candidate for Sr. Yearling & Junior Best 3 Females . . .

Full Sisters:
Littlefields GH Spark
Nominated All-American Sr. Yearling
Littlefields GH Sparkle
Senior Calf
Their dam: Littlefields Perfecto Spanner, EX-90
Their granddam: Littlefields Fayette Spanky, EX-90

Littlefields Valiant Blissful
Intermediate Calf
Her dam: Littlefields GH Blitzen, VG-86 @ 2 yrs.
Her granddam: Littlefields Fayette Bloom, EX-91
HM Jr. AA Jr. Calf
AA & Jr. AA Jr. Yearling
Res. Jr. AA Jr. 2-Year-Old
HM Jr. AA 4-Year-Old

Littlefield Farms

CLARENCE & SHARON LITTLEFIELD
CATHY, BETH & ALISON
19451 New York State Route 3, Watertown, NY 13601 - (315) 788-1531

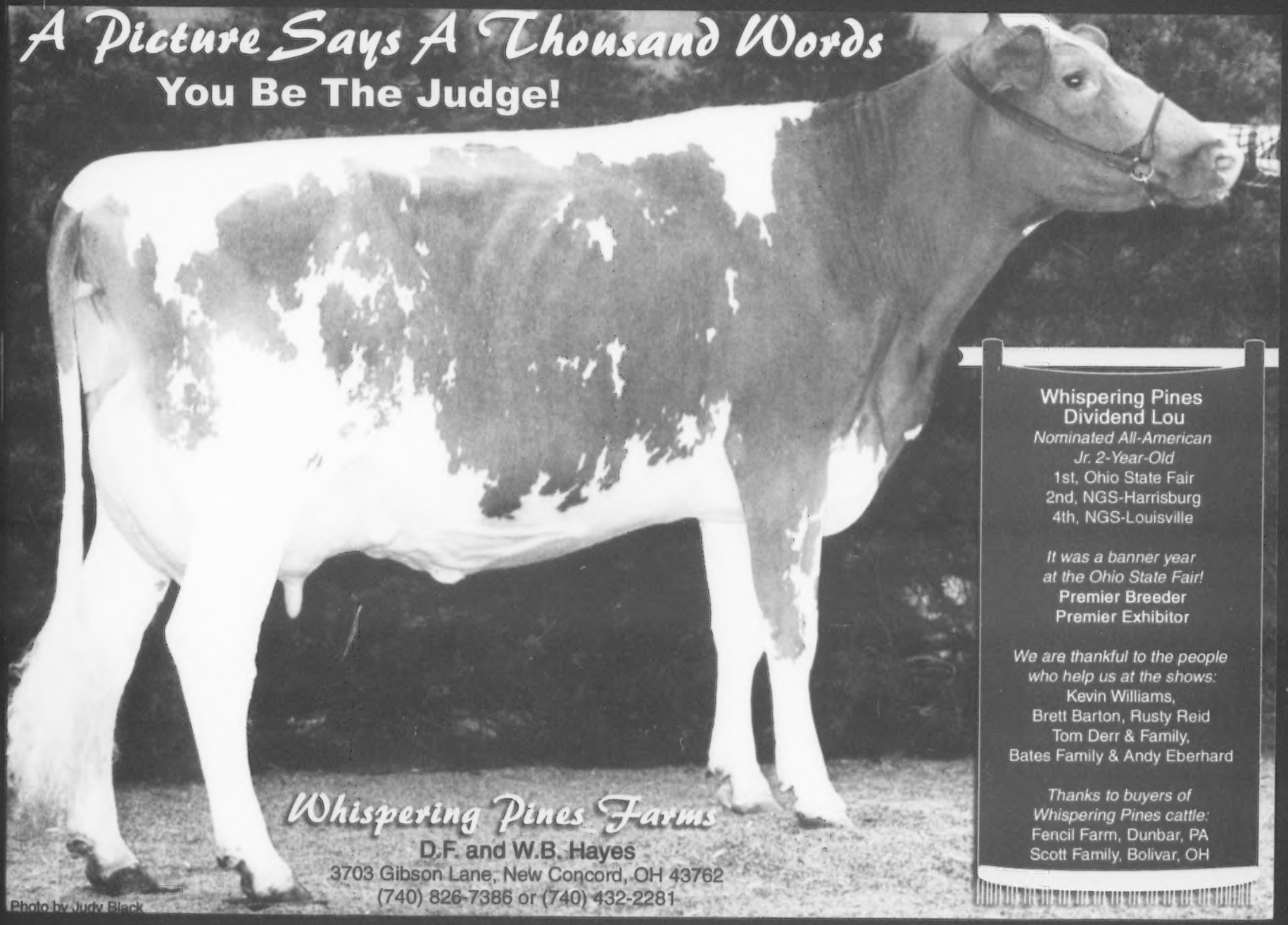
A Picture Says A Thousand Words
You Be The Judge!
Whispering Pines Dividend Lou
Nominated All-American
Jr. 2-Year-Old
1st, Ohio State Fair
2nd, NGS-Harrisburg
4th, NGS-Louisville
It was a banner year
at the Ohio State Fair!
Premier Breeder
Premier Exhibitor
We are thankful to the people
who help us at the shows:
Kevin Williams,
Brett Barton, Rusty Reid
Tom Derr & Family,
Bates Family & Andy Eberhard
Thanks to buyers of
Whispering Pines cattle:
Fencil Farm, Dunbar, PA
Scott Family, Bolivar, OH
Whispering Pines Farms
D.F. and W.B. Hayes
3703 Gibson Lane, New Concord, OH 43762
(740) 826-7386 or (740) 432-2281
Photo by Judy Black

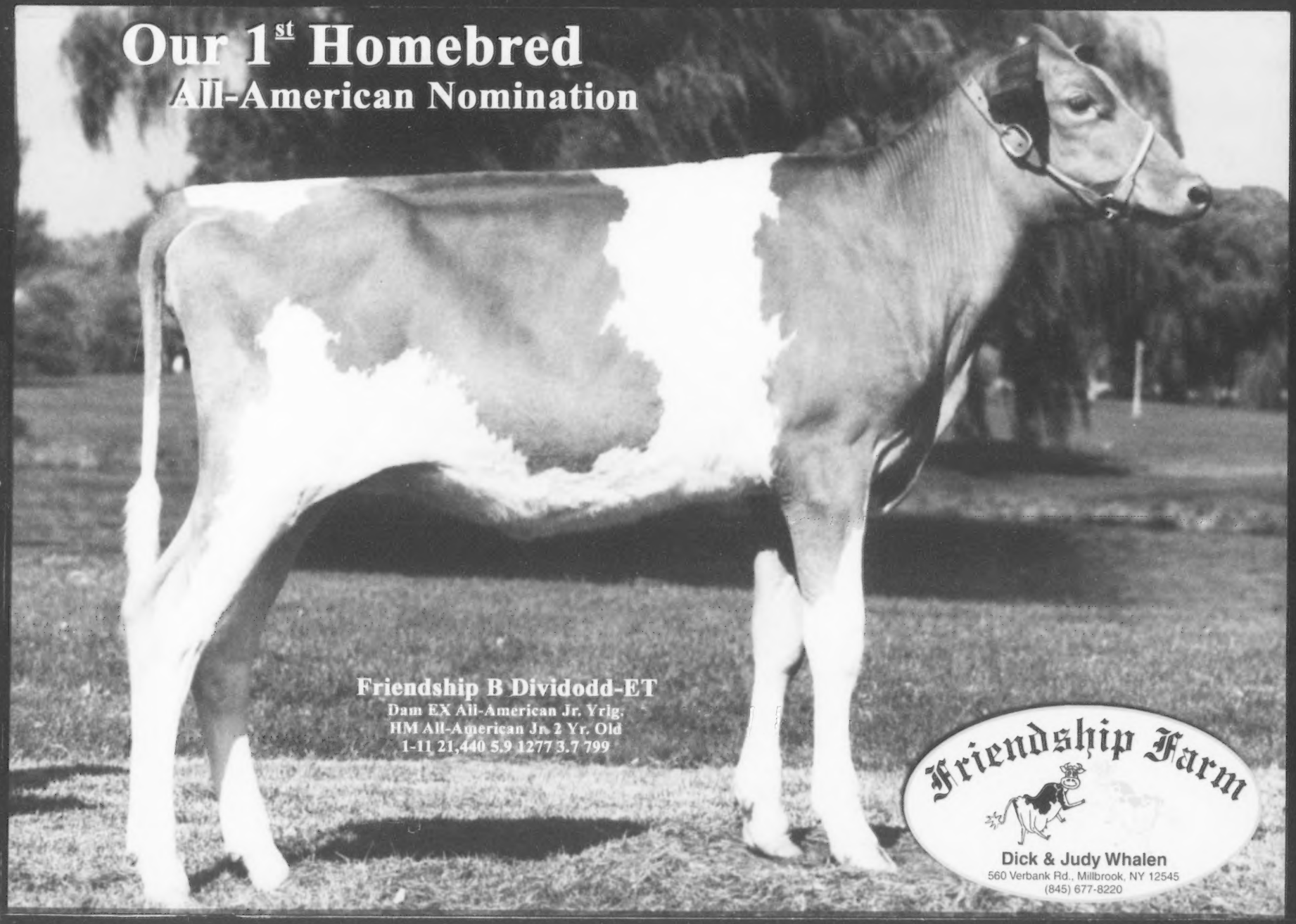
Our 1st Homebred
All-American Nomination
Friendship B Dividodd-ET
Dam EX All-American Jr. Yrlg.
HM All-American Jr. 2 Yr. Old
1-11 21,440 5.9 1277 3.7 799
Friendship Farm
Dick & Judy Whalen
560 Verbank Rd., Millbrook, NY 12545
(845) 677-8220